



REGERINGEN

Regeringsbeslut

I:1

2015-04-01

M2015/1573/Nm

Miljö- och energidepartementet

Naturvårdsverket

106 48 STOCKHOLM

Uppdrag att utreda gynnsam bevarandestatus för varg

Regeringens beslut

Regeringen uppdrar åt Naturvårdsverket att utifrån ett brett vetenskapligt underlag uppdatera befintlig sårbarhetsanalys för varg och med den som grund utreda vad som krävs för att vargpopulationen i Sverige ska anses ha gynnsam bevarandestatus enligt art- och habitatdirektivet.

Naturvårdsverket ska därefter, utifrån utredningen om gynnsam bevarandestatus och i samarbete med Statens jordbruksverk, analysera och redovisa hur socioekonomin påverkas av en vargpopulation som har gynnsam bevarandestatus i Sverige. Naturvårdsverket bör särskilt analysera påverkan på landsbygdens näringar och renskötseln.

Uppdraget ska genomföras i dialog med en nationell kommitté för hållbar vargpolitik (M 2015:2).

Den del av uppdraget som omfattar att uppdatera befintlig sårbarhetsanalys och att utreda vad som krävs för att vargpopulationen ska anses ha gynnsam bevarandestatus ska redovisas till Regeringskansliet (Miljö- och energidepartementet) senast den 30 september 2015. Den del av uppdraget som omfattar att analysera och redovisa socioekonomiska aspekter ska redovisas till Regeringskansliet (Miljö- och energidepartementet) senast den 30 november 2015.

Bakgrund

Art- och habitatdirektivet (rådets direktiv 92/43/EEG av den 21 maj 1992 om bevarande av livsmiljöer samt vilda djur och växter) ställer bland annat krav på att medlemsstaterna ska se till att de arter och livsmiljöer som omfattas av direktivets bilagor uppnår och bibehåller en gynnsam bevarandestatus. Varg är upptagen i bilaga IV som anger arter som kräver strikt skydd och i bilaga II som anger vilka arter som kräver att särskilda

bevarandeområden (Natura 2000-områden) ska utses för att göra det möjligt att bibehålla eller, i förekommande fall, återställa en gynnsam bevarandestatus hos arten i dess naturliga utbredningsområden.

I direktivets artikel 1 anges att en arts bevarandestatus är summan av de faktorer som påverkar arten och som på lång sikt kan påverka den naturliga utbredningen och storleken av artens populationer. Bevarandestatusen ska anses gynnsam när dels uppgifter om den berörda artens populationsutveckling visar att arten på lång sikt kommer att förbli en livskraftig del av sin livsmiljö, dels artens naturliga utbredningsområde varken minskar eller sannolikt kommer att minska inom en överskådlig framtid, dels det finns, och sannolikt kommer att fortsätta att finnas, en tillräckligt stor livsmiljö för att artens populationer ska bibehållas på lång sikt.

EU-kommissionens riktlinjer för förvaltning av stora rovdjur på populationsnivå (Guidelines for Population Level Management Plans for Large Carnivores, 2008, A Large Carnivore Initiative for Europe, Report prepared for the European Commission och Note to the Guidelines for Population Level Management Plans for Large Carnivores, European Commission, DG Environment, 01.07.2008) togs fram mot bakgrund av att det är svårt för enskilda medlemsländer att nå upp till de krav som art- och habitatdirektivet ställer när det gäller arter med låga populationstätheter och gränsöverskridande populationer. Riktlinjerna föreslår att minsta livskraftiga population (Minimum viable population, MVP) ska definieras genom Internationella naturvårdsunionens kriterium E (en utdöenderisk baserad på en kvantitativ sårbarhetsanalys med mindre än 10 procents utdöenderisk över 100 år) eller kriterium D (antalet könsmogna individer) och populationens status måste övervakas med en lämplig metod. Riktlinjerna anger vidare att där kunskap finns är det lämpligt att göra en sårbarhetsanalys för att beräkna MVP.

EU-kommissionen publicerade 2011 riktlinjer för bedömning och rapportering enligt artikel 17 i art- och habitatdirektivet (Assessment and reporting under Article 17 of the Habitats Directive, Explanatory Notes & Guidelines for the period 2007–2012, Final version July 2011, European Commission). Riktlinjerna från 2011 syftar till att säkerställa en harmonisering av medlemsstaternas rapportering. Enligt riktlinjerna är referensvärden nyckelbegrepp vid utvärderingen av huruvida arten har gynnsam bevarandestatus. Referensvärden bör enbart grundas på vetenskapliga grunder och kan behöva förändras mellan rapporteringstillfällena. Referensvärdet för populationsstorlek är den storlek på artens population som bedöms vara det minimum som är nödvändigt för att på lång sikt säkerställa artens livskraft. Referensvärdet för populationsstorlek bör baseras på artens ekologi och genetik. Om en sårbarhetsanalys för att beräkna MVP för arten har genomförts, kan den användas som stöd för att bestämma referensvärdet för

populationsstorleken. Enligt riktlinjerna är MVP för en art per definition alltid lägre än referensvärdet för artens populationsstorlek.

Regeringen beslutade den 10 juni 2010 att tillsätta en särskild utredare med uppdrag att utvärdera de långsiktiga målen för rovdjurspopulationerna. Utredningen överlämnade i april 2011 delbetänkandet *Rovdjurens bevarandestatus* (SOU 2011:37). Utredningen redovisade i betänkandet att dåvarande populationen om 252–291 vargar inte hade uppnått gynnsam bevarandestatus. Som provisoriskt referensvärde för vargstammen i Sverige och Norge föreslogs 450 vargar. Som underlag för bedömningen av gynnsam bevarandestatus och fastställande av referensvärde använde utredningen bland annat en äldre sårbarhetsanalys.

Mot denna bakgrund beslutade regeringen den 31 maj 2012 att ge Naturvårdsverket i uppdrag att redovisa en sårbarhetsanalys för bland annat varg som skulle bygga på senaste dokumenterade kunskaper om arternas populationer (dnr M2012/1490/Nm). I beslutet angavs att sårbarhetsanalysen skulle göras utifrån kriterierna för referensvärde för populationsstorlek enligt EU-kommissionens riktlinjer för förvaltning av stora rovdjur på populationsnivå. Naturvårdsverket redovisade den 2 juli 2012 en sårbarhetsanalys som tydliggjorde minsta livskraftiga population för varg i Sverige och Norge (dnr M2012/1802/Nm). I redovisningen av MVP inkluderades risken för sällsynta katastrofer som tillfälligt förhöjer dödligheten, men hänsynen till populationsgenetik inkluderades inte. Naturvårdsverket redovisade att MVP för varg i Sverige och Norge är minst 100 individer.

Sårbarhetsanalysen kritiserades för att inte beakta de genetiska aspekterna. Naturvårdsverket redovisade den 18 oktober 2012 en komplettering till sårbarhetsanalysen för varg med de genetiska aspekterna (dnr M2012/1505/Nm). Naturvårdsverket bedömde att 380 vargar i Sverige motsvarar ett referensvärde för populationsstorlek under förutsättning att i genomsnitt 3,5 vargar invandrar och reproducerar sig per 5-årsperiod. Redovisningen har ifrågasatts och det finns i dag ingen hållbar vetenskaplig bedömning av vad som utgör referensvärde för varg i Sverige som beaktar de genetiska aspekterna.

I enlighet med rekommendationerna i EU-kommissionens riktlinjer, om att referensvärdet per definition ska vara större än MVP, föreslog regeringen i propositionen *En hållbar rovdjurspolitik* (prop. 2012/13:191) den 12 september 2013 att referensvärdet för varg i Sverige ska vara 170–270 vargar. Utgångspunkt för regeringens bedömning var Naturvårdsverkets redovisning att MVP för vargstammen i Sverige och Norge är 100 vargar. Regeringen gjorde i propositionen, mot bakgrund av att referensvärdena för populationsstorlek och utbredningsområde var uppnådda, den starka populationsutvecklingen, den förbättrade genetiken med minskad inavelsgrad och ökad genetisk variation, den lyckade genetiska förstärkningen samt en tillräcklig invandringstakt av

vargar från Finland och Ryssland, bedömningen att vargen hade uppnått gynnsam bevarandestatus i Sverige.

Riksdagen beslutade den 10 december 2013 att godkänna regeringens förslag (bet. 2013/14:MJU7, rskr. 2013/14:99). Naturvårdsverket har därefter, i enlighet med propositionen, bestämt referensvärdet till 270 individer. Naturvårdsverket har i december 2013 rapporterat referensvärdet till EU-kommissionen i enlighet med rapporteringen enligt artikel 17 i art- och habitatdirektivet och referensvärdet gäller för tiden 2013–2019 i Sverige. Naturvårdsverket rapporterade även bedömningen att vargen har uppnått gynnsam bevarandestatus i Sverige.

Regeringen beslutade den 30 april 2014 att ge Sveriges lantbruksuniversitet i uppdrag att analysera hur rovdjursangrepp påverkar landsbygdsföretagens hela ekonomi, inklusive indirekta kostnader, och föreslå en ny ersättningsmodell som syftar till att kompensera för de merkostnader som direkta och indirekta skador av ett angrepp av stora rovdjur medför (dnr L2014/1389/JFS). I uppdraget ingår även att analysera om och i så fall under vilka omständigheter bidrag bör lämnas för åtgärder som förebygger angrepp av rovdjur på hägnat vilt, biodling och liknande skadeutsatta verksamheter samt om ersättning bör lämnas för djur som har angripits av stora rovdjur inom vilthägn. Slutredovisning ska lämnas till Näringsdepartementet senast den 31 augusti 2015.

Regeringen beslutade den 1 april 2015 att tillsätta en nationell kommitté för hållbar vargpolitik (M 2015:02). Kommittén ska med förankring hos berörda intressegrupper bistå regeringen i utarbetandet av en hållbar nationell vargpolitik. Det innebär bland annat att kommittén ska utgöra en referensgrupp till regeringen och verka för att berörda intressegrupper finner en gemensam hållning i frågor rörande utvecklingen och förvaltningen av vargstammen. Kommittén ska bland annat följa och föra en dialog med Naturvårdsverket i arbetet med uppdraget att utreda gynnsam bevarandestatus för varg (dnr M2015/1573/Nm).

Närmare om uppdraget

Vargpopulationen är under ständig förändring och förutsättningarna för vargens fortlevnad påverkas kontinuerligt av många olika faktorer. För en framgångsrik förvaltning av varg är det nödvändigt med en väl genomarbetad bild av vargens bevarandestatus som uppdateras allteftersom förutsättningarna för vargens fortlevnad förändras.

Naturvårdsverket ska utifrån ett brett vetenskapligt underlag uppdatera befintlig sårbarhetsanalys för varg och med den som grund utreda vad som krävs för att vargpopulationen i Sverige ska anses ha gynnsam bevarandestatus enligt art- och habitatdirektivet. Naturvårdsverket ska sammanfatta och använda vetenskapliga publikationer, redovisade

forskningsresultat och andra dokumenterade kunskaper om vargpopulationen i Sverige och Norge. Naturvårdsverket ska vid arbetet eftersträva en bred medverkan från forskarsamhället med representation från flera högskolor och universitet. Arbetet ska bedrivas i en öppen process gentemot berörda intresseorganisationer.

Naturvårdsverket ska därefter, utifrån utredningen om gynnsam bevarandestatus och i samarbete med Statens jordbruksverk, analysera och redovisa hur socioekonomin påverkas av en vargpopulation som har gynnsam bevarandestatus i Sverige. Naturvårdsverket bör särskilt analysera påverkan på landsbygdens näringar och renskötseln.

Uppdraget ska genomföras i dialog med en nationell kommitté för hållbar vargpolitik (M 2015:2).

Den del av uppdraget som omfattar att uppdatera befintlig sårbarhetsanalys och att utreda vad som krävs för att vargpopulationen ska anses ha gynnsam bevarandestatus ska redovisas till Regeringskansliet (Miljö- och energidepartementet) senast den 30 september 2015. Den del av uppdraget som omfattar att analysera och redovisa socioekonomiska aspekter ska redovisas till Regeringskansliet (Miljö- och energidepartementet) senast den 30 november 2015.

På regeringens vägnar



Gustav Fridolin

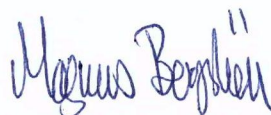

Magnus Bergström

Kopia till

Statsrådsberedningen/SAM
Finansdepartementet/BA
Näringsdepartementet/FJR
Statens jordbruksverk

BESLUT
2015-11-30 Ärendenr:
NV-02945-15

Regeringskansliet
Energi- och miljödepartementet
Registrator
103 33 Stockholm
m.registrator@regeringskansliet.se

**Regeringsuppdrag - Uppdrag att utreda gynnsam bevarandestatus för varg
(M2015/1573/Nm)**

Beslut

Naturvårdsverket slutredovisar ovanstående uppdrag med bilagd skrivelse, Analys och redovisning av hur socioekonomin påverkas av en vargpopulation som har gynnsam bevarandestatus i Sverige.

Tidigare delredovisning av uppdraget, redovisades till regeringskansliet 6 oktober 2015. En sammanfattning av denna delredovisning, Delredovisning av regeringsuppdraget att utreda gynnsam bevarandestatus för varg (M2015/1573/Nm), finns bifogad till detta beslut. Delredovisningen kan läsas i sin helhet på Naturvårdsverkets hemsida under rubriken Regeringsuppdrag redovisade 2015.

Beslut om denna skrivelse har fattats av ställföreträdande generaldirektören Kerstin Cederlöf.

Vid den slutliga handläggningen har i övrigt deltagit biträdande avdelningschefen Marcus Carlsson Reich, föredragande, enhetschefen Gunilla Sallhed, handläggarna Fredrik Granath, Michael Schneider och Marie Larsson.

Kerstin Cederlöf

Marcus Carlsson Reich

Sammanfattning av deluppdrag 1. Delredovisning av regeringsuppdraget att utreda gynnsam bevarandestatus för varg (M2015/1573/Nm)

Sammanvägd bedömning

I denna rapport görs en delredovisning av regeringsuppdraget M2015/1573/Nm (Bilaga 1) att utifrån ett brett vetenskapligt underlag uppdatera befintlig sårbarhetsanalys för varg och med den som grund utreda vad som krävs för att vargpopulationen i Sverige ska anses ha gynnsam bevarandestatus enligt art- och habitatdirektivet.

Art- och habitatdirektivet (92/43/EEG), där varg ingår i bilagorna II och IV, ställer bland annat krav på att medlemsstaterna ska se till att de arter och livsmiljöer som omfattas av direktivets bilagor uppnår och bibehåller en gynnsam bevarandestatus. I direktivets artikel 1 anges att en arts bevarandestatus är summan av de faktorer som påverkar arten och som på lång sikt kan påverka den naturliga utbredningen och storleken av artens populationer.

Det finns tre förutsättningar som behöver vara uppfyllda om vargens bevarandestatus ska kunna anses vara gynnsam: I) vargens populationsutveckling visar att arten på lång sikt kommer att förbli en livskraftig del av sin livsmiljö, II) vargens naturliga utbredningsområde varken minskar eller sannolikt kommer att minska inom en överskådlig framtid, och III) det finns – och sannolikt kommer att fortsätta att finnas – en tillräckligt stor livsmiljö för att artens populationer ska bibehållas på lång sikt.

Två forskargrupper med ledande internationell expertis i bevarandebiologi och vargekologi har ombetts bedöma referensvärdet för vargens populationsstorlek i Sverige (Favourable Reference Population, FRP; Evans & Arvela 2011). Bedömningarna skulle göras genom vetenskapliga synteser av den befintliga kunskapen, med särskilt fokus på vargpopulationens nödvändiga storlek och behovet av invandring av vargar från Finland och Ryssland (Bilagor 2-4). En särskild sårbarhetsanalys har också genomförts av en oberoende naturvårdsgenetiker (Bruford 2015), och en advokat har ombetts bedöma relevansen av två beslut från EU-domstolen för bedömningen av vargens gynnsamma bevarandestatus i Sverige (Bilaga 5).

Viktiga punkter där Naturvårdsverket och forskarna har samma bedömning:

- Vargarna i Skandinavien utgör en naturlig del av en större nordeuropeisk population, som omfattar vargarna i Norge, Sverige, Finland och Ryssland, och som även sträcker sig ner till bl.a. Baltikum och Polen.
- Denna större nordeuropeiska population behöver bestå av minst 1700 vargar för att den ska kunna anses vara långsiktigt livskraftig, dvs. ha en försumbar utdöenderisk samt bibehålla genetisk variation så att populationen kan utvecklas i evolutionära perspektiv och anpassa sig till ändrade miljöförhållanden.

- Givet att de svenska och skandinaviska vargarna utgör en del av denna större population (genom immigration och emigration och genflödet som är associerat med detta), bedömer Naturvårdsverket, liksom alla utom en av forskarna, att det behövs minst 300 vargar i Sverige, samt att minst en ny immigrant från Finland eller Ryssland ska reproducera sig med de skandinaviska vargarna under naturliga förhållanden varje 5-årsperiod (varggeneration), för att vargen i Sverige ska kunna anses ha gynnsam bevarandestatus.
- Den genetiska förbindelsen genom invandring av vargar från de finsk-ryska delpopulationerna är avgörande och måste fungera för att bedömningen minst 300 vargar ska gälla. Ifall reproduktion av nya immigranter ej sker med skandinaviska vargar varje varggeneration, nu eller i framtiden, så behöver den skandinaviska stammen bestå av minst 1700 vargar för att klara de genetiska bevarandekriterierna och kunna anses ha gynnsam bevarandestatus.
- De naturligt invandrade vargarnas överlevnad och parbildning i den skandinaviska delpopulationen behöver underlättas och öka för att minst en ny immigrant ska reproducera sig under varje 5-årsperiod nu och i framtiden.
- En vargstam på 200 vargar i Sverige eller i Skandinavien är för liten för att den ska kunna anses långsiktigt livskraftig och för att den ska kunna utgöra referensvärdet för populationsstorleken.
- En förväntad genomsnittlig inavelsgrad på lång sikt på maximalt 0,20 är acceptabel för den skandinaviska vargstammen, givet frekvensen av invandrande vargar som nämns ovan¹.
- Det finns tillräckligt med livsmiljö för att kunna hysa 300 vargar eller fler i Sverige, och att det kommer sannolikt att fortsätta finnas sådan livsmiljö för att bibehålla vargstammen på lång sikt.
- Den ekologiska och genetiska övervakningen av de skandinaviska vargarna är mycket bra och behöver fortsätta. Detta för att visa bland annat att den nödvändiga genetiska förbindelsen med finska och ryska vargbestånd fungerar varje 5-årsperiod, och vilka vargar och vargpar som är genetiskt viktiga i Skandinavien.
- Riksdagen har beslutat att de stora rovdjuren ska uppnå och bibehålla gynnsam bevarandestatus (prop. 2012/13:191). EUs artikel-17-riktlinjer (Evans & Arvela 2011) anger att "Population should be sufficiently large to accommodate natural fluctuations and allow a healthy population structure." Följaktligen bör länens minimi-nivåer respektive förvaltningsmål utformas så att vargstammen i Sverige sammantaget inte på grund av de naturliga fluktuationerna blir mindre än 300.

¹ Generellt förväntas den långsiktiga jämviktsnivån för inavelsgraden under samma immigrationsfrekvens i många generationer vara lika med $1/(4 \cdot Nem + 1)$ när parbildningen sker slumpvis och där Nem är antalet nya reproducerande immigranter per generation.

- EU:s riktlinjer för förvaltning av stora rovdjur (Linnell m.fl. 2008) nämner uttrycket "ecological viability", som innebär att arten ifråga har en tillräckligt stor population för att helt fylla sin ekologiska roll i livsmiljöerna och ekosystemen där arten naturligt förekommer. Detta motsvarar närmast ekosystemens totala bärförmåga ("carrying capacity") för arten i landet, vilket för vargen i Sverige utanför renskötselområdet skulle motsvara en population med maximalt 1200 bofasta individer (Bilaga 3 sid. 68). Huruvida "ecological viability" är ett kriterium för referensvärdet för populationsstorlek (FRP) råder det oenighet om; en forskargrupp samt en av forskarna i andra gruppen anser att detta helt eller delvis bör vägas in i bedömningen av referensvärdet i Sverige. De övriga forskarna, Naturvårdsverket och rådfrågad advokat (Bilaga 5) finner inget stöd för att just "ecological viability" skulle vara kriteriet för gynnsam bevarandestatus i de gällande artikel-17-riktlinjerna (2011) eller i art- och habitatdirektivet. Vi finner stöd enbart för det som i rovdjursriktlinjerna kallas "demographic viability" och "genetic". Generellt förväntas den långsiktiga jämviktsnivån för inavelsgraden under samma immigrationsfrekvens i många generationer vara lika med $1/(4 \cdot N_{em} + 1)$ när parbildningen sker slumpvis och där N_{em} är antalet nya reproducerande immigranter per generation.
- Sammantaget finner Naturvårdsverket det motiverat att artikel-17-riktlinjerna om gränsöverskridande populationer (Evans & Arvela 2011; sid. 38) tillämpas på varg i Sverige. Med minst en ny invandrad varg per 5-årsperiod vilken reproducerar sig med den skandinaviska vargstammen och minst 300 vargar i Sverige, så har vargen gynnsam bevarandestatus i landet.



SWEDISH ENVIRONMENTAL PROTECTION AGENCY

NV-02945-15

Delredovisning av regeringsuppdraget att utreda gynnsam bevarandestatus för varg (M2015/1573/Nm)

2015-10-06

Korrekturändringar införda 20151016

BESÖK: STOCKHOLM - VALHALLAVÄGEN 195
ÖSTERSUND – FORSKARENS VÄG 5, HUS UB
KIRUNA – KASERNGATAN 14
POST: 106 48 STOCKHOLM
TEL: 010-698 10 00
FAX: 010-698 10 99
E-POST: REGISTRATOR@NATURVARDSVERKET.SE
INTERNET: WWW.NATURVARDSVERKET.SE

Förord

Naturvårdsverket fick den 1 april 2015 i uppdrag av regeringen ”att utifrån ett brett vetenskapligt underlag uppdatera befintlig sårbarhetsanalys för varg och med den som grund utreda vad som krävs för att vargpopulationen i Sverige ska anses ha gynnsam bevarandestatus enligt art- och habitatdirektivet.” Detta är en delrapportering av regeringsuppdraget, vilket går att läsa i sin helhet i bilaga 1.

Naturvårdsverket gav två forskargrupper – professor Scott Mills med medarbetare, North Carolina State University, USA och forskargruppen SKANDULV, Sveriges Lantbruksuniversitet – i uppdrag att oberoende av varandra sammanställa befintlig vetenskaplig litteratur på området (bilaga 3 och 4.) och utifrån detta göra en vetenskaplig syntes om lämpligt referensvärde för populationsstorlek, och behovet av invandring av vargar från Finland och Ryssland, för vargarna i Skandinavien och Sverige.

Någon vecka innan forskargrupperna slutrapporterade sina synteser till Naturvårdsverket samlade vi svenska forskare som tillsammans med syntesforskarna hade dialog om utkastet till rapporterna i ett seminarium.

Mötet resulterade bland annat i att syntesförfattarna tillsammans tog fram ett underlag där det tydligt framgår vad de är eniga om (bilaga 2). De skiljaktigheter som fanns mellan forskargrupperna bestod huvudsakligen i olika syn på tolkningen av EU-direktivet. Naturvårdsverket kontaktade då en advokatbyrå, för att analysera tidigare domar i EU-rätten (bilaga 5) som jämförelse med vår egen bedömning.

I arbetet med att ta fram Naturvårdsverkets skrivelse har bland andra Per Sjögren Gulve, Maria Hörnell Willebrand och Marie Larsson medverkat.

Innehåll

FÖRORD	3
INNEHÅLL	5
Uppdraget och förutsättningar	7
Sammanvägd bedömning	7
Grunderna för Naturvårdsverkets bedömning	9
Veterenskapligt underlag	9
EUs riktlinjer, art- & habitatdirektivet och domar	11
Naturvårdsverkets bedömning avseende inhämtat underlag	11
Referenser	12
BILAGA 1: Regeringsuppdraget	
BILAGA 2: Joint statement från syntesförfattarna	
BILAGA 3: Veterenskaplig syntes rörande FRP av Liberg m.fl.	
BILAGA 4: Veterenskaplig syntes rörande FRP av Mills & Feltner	
BILAGA 5: Bedömning av EU-domstolsbeslut av advokat K. Dunér	

Uppdraget och förutsättningar

I denna rapport görs en delredovisning av regeringsuppdraget M2015/1573/Nm (bilaga 1) att utifrån ett brett vetenskapligt underlag uppdatera befintlig sårbarhetsanalys för varg och med den som grund utreda vad som krävs för att vargpopulationen i Sverige ska anses ha gynnsam bevarandestatus enligt art- och habitatdirektivet.

Art- och habitatdirektivet (92/43/EEG), där varg ingår i bilagorna II och IV, ställer bland annat krav på att medlemsstaterna ska se till att de arter och livsmiljöer som omfattas av direktivets bilagor uppnår och bibehåller en gynnsam bevarandestatus. I direktivets artikel 1 anges att en arts bevarandestatus är summan av de faktorer som påverkar arten och som på lång sikt kan påverka den naturliga utbredningen och storleken av artens populationer.

Det finns tre förutsättningar som behöver vara uppfyllda om vargens bevarandestatus ska kunna anses vara gynnsam: I) vargens populationsutveckling visar att arten på lång sikt kommer att förbli en livskraftig del av sin livsmiljö, II) vargens naturliga utbredningsområde varken minskar eller sannolikt kommer att minska inom en överskådlig framtid, och III) det finns – och sannolikt kommer att fortsätta att finnas – en tillräckligt stor livsmiljö för att artens populationer ska bibehållas på lång sikt.

Två forskargrupper med ledande internationell expertis i bevarandebiologi och vargekologi har ombetts bedöma referensvärdet för vargens populationsstorlek i Sverige (Favourable Reference Population, FRP; Evans & Arvela 2011). Bedömningarna skulle göras genom vetenskapliga synteser av den befintliga kunskapen, med särskilt fokus på vargpopulationens storlek och behovet av invandring av vargar från Finland och Ryssland (bilagor 2-4). En särskild sårbarhetsanalys har också genomförts av en oberoende naturvårdsgenetiker (Bruford 2015), och en advokat har ombetts bedöma relevansen av två beslut från EU-domstolen för bedömningen av vargens gynnsamma bevarandestatus i Sverige (bilaga 5).

Sammanvägd bedömning

Sammantaget finner Naturvårdsverket det motiverat att EUs artikel-17-riktlinje om gränsöverskridande populationer (Evans & Arvela 2011; sid. 38) tillämpas på varg i Sverige.

Givet att de svenska och skandinaviska vargarna utgör en del av den nordeuropeiska vargpopulationen (genom immigration och emigration, och genflödet som är associerat med detta) bedömer Naturvårdsverket, liksom alla utom en av forskarna, att det behövs *minst 300 vargar i Sverige, samt att minst en ny immigrant från Finland eller Ryssland ska reproducera sig med de skandinaviska vargarna under naturliga förhållanden varje 5-årsperiod* (varggeneration), för att vargen i Sverige ska kunna anses ha gynnsam bevarandestatus.

Naturvårdsverket konstaterar att vid senaste inventeringen som avslutades 31 mars 2015 fanns det i Sverige 415 vargar (inklusive vargar som dött under inventeringsperioden) samt en familj nya

genetiskt värdefulla immigranter (Tivedenparet + ungar). Det finns ännu inte någon påvisad reproduktion mellan Tivedenparet eller deras ungar och de skandinaviska vargarna. Naturvårdsverket bedömer dock att det finns goda förutsättningar för att någon av dessa immigranter kommer att reproducera sig med skandinaviska vargar.

Naturvårdsverket bedömer att det finns tillräckligt med livsmiljö för att kunna hysa 300 vargar eller fler i Sverige, och att det sannolikt kommer att fortsätta finnas tillräcklig livsmiljö för att bibehålla vargstammen på lång sikt.

Mot bakgrund av detta finner Naturvårdsverket att vargen i Sverige för närvarande har gynnsam bevarandestatus.

Den genetiska förbindelsen genom invandring av vargar från de finsk-ryska delpopulationerna måste fungera för att bedömningen minst 300 vargar ska gälla. Om reproduktion av nya immigranter ej sker med skandinaviska vargar varje varggeneration skulle den skandinaviska stammen behöva bestå av minst 1700 vargar för att klara de genetiska bevarandekriterierna och därmed kunna anses ha gynnsam bevarandestatus. De naturligt invandrade vargarnas överlevnad i Skandinavien är därför av avgörande betydelse.

Den ekologiska och genetiska övervakningen av de skandinaviska vargarna behöver fortsätta, bland annat för att visa att den nödvändiga genetiska förbindelsen med finska och ryska vargbestånd fungerar varje 5-årsperiod, och vilka vargar och vargpar som är genetiskt viktiga i Skandinavien.

Länens miniminivåer respektive förvaltningsmål måste utformas så att vargstammen i Sverige sammantaget och på grund av de naturliga fluktuationerna inte vid något tillfälle är mindre än 300. Detta behövs för att tillgodose riksdagens beslut att de stora rovdjuren ska uppnå och bibehålla gynnsam bevarandestatus (prop. 2012/13:191) samt EUs artikel-17-riktlinjer (Evans & Arvela 2011) som anger ”*Population should be sufficiently large to accommodate natural fluctuations and allow a healthy population structure.*”

Riksdagen har genom sitt beslut den 10 december 2013 antagit regeringens proposition 2012/13:191 *En hållbar rovdjurspolitik*. Riksdagsbeslutet fastställde bl.a. att vargens referensvärde för gynnsam bevarandestatus avseende utbredningsområdet i Sverige är hela Sverige förutom den alpina regionen och Gotlands län. Forskarna är eniga om att det i Sverige utanför renskötselområdet finns tillräckligt med livsmiljöer för att hysa 1200 stationära vargar.

Referensvärdet för utbredningsområde (Favourable Reference Range) är det geografiska område som rymmer artens hela ekologiska variation och alla delar av dess naturliga livscykel inom en given biogeografisk region, och som är tillräckligt stor för att möjliggöra den långsiktiga överlevnaden av den populationsstorlek som motsvarar referensvärdet för populationen.

Naturvårdsverket bedömer mot bakgrund av detta att det finns en tillräckligt stor livsmiljö för att den svenska vargpopulationen ska bibehållas på lång sikt.

Grunderna för Naturvårdsverkets bedömning

Vetenskapligt underlag

Det finns en generell vetenskaplig enighet om att en population vid en storlek som motsvarar den genetiskt effektiva storleken (N_e) på minst 500 inte förlorar genetisk variation i egenskaper som bestäms av många gener tillsammans. Där ingår egenskaper som t.ex. kroppsstorlek som är viktiga i det naturliga urvalet och för populationens utveckling och anpassning till ändrade miljöförhållanden. Den variation i egenskaperna som förloras vid denna storlek (ca. 0,1% per generation) är inte mer än den som samtidigt nyskapas naturligt genom effekten av mutationer och av rekombination av arvsanlag på olika kromosomer. I en genetiskt sammanhängande nordeuropeisk population på minst 1700 (1700-2500) vargar, som motsvarar $N_e = 500$, bibehålls alltså populationens genetiska förutsättningar att anpassa sig och vara livskraftig.

Forskarna är eniga om att vargarna i Skandinavien utgör en naturlig del av en större nordeuropeisk population, som omfattar vargarna i Norge, Sverige, Finland och Ryssland, och som även sträcker sig ner till bl.a. Baltikum och Polen. Denna större nordeuropeiska population behöver bestå av minst 1700 vargar för att den ska kunna anses vara långsiktigt livskraftig, dvs. ha en försumbar utdöenderisk samt bibehålla genetisk variation så att populationen kan utvecklas i evolutionära perspektiv och anpassa sig till ändrade miljöförhållanden.

Forskning och de omfattande inventeringarna har visat att vargar i sina naturliga förflyttningar kan röra sig längre än 1000 km. Spontan invandring av vargar från Finland eller Ryssland till Skandinavien (Sverige och Norge) förekommer med i genomsnitt ca. 1,5 immigranter per år vilket motsvarar 7-8 individer per varggeneration. Av dessa har dock endast ett fåtal reproducerat sig med de skandinaviska vargarna; tre stycken hittills under åren 1985-2015 (motsvarande sex varggenerationer), varav två under artikel-17-rapporteringsperioden 2007-2012 (vilken motsvarar ungefär en varggeneration). Tivedenvargarna eller deras ungar har ännu inte reproducerat sig med skandinaviska vargar. Detta innebär att det i varggenerationen efter 2012 (dvs. åren 2013-2018) ännu saknas ett flöde av nya gener till den skandinaviska stammen.

Det bedöms rimligt att tillämpa Allendorf & Rymans (2002) genetiska kriterium för minsta livskraftig population (MVP), där delpopulationen förlorar mindre än 5 % av sin genetiska variation på 100 år, med effekten av immigrationen inräknad och där den svenska stammen ses som en del av den större nordeuropeiska vargpopulationen. Den särskilda genetiska sårbarhetsanalysen (Bruford 2015) visade att den skandinaviska vargstammen förlorar mindre än 5 % av sin genetiska variation på 100 år om populationen består av minst 300 vargar och om minst en ny invandrad varg från Finland eller Ryssland reproducerar sig per varggeneration. Inget utdöende av den skandinaviska vargpopulationen inträffade i simuleringarna, vare sig om immigration saknades eller fanns med i modellen.

Den skandinaviska vargstammens populationstillväxt beräknas till åtminstone +13% per år (se bilaga 3 och 4) vilket, enligt majoriteten av forskarna, också är en indikation på gynnsam bevarandestatus.

Artikel-17-riktlinjerna (2011; sid. 22) anger t.ex. att ”usually only stable or increasing trends can result in a favourable conservation status.”

Den skandinaviska vargstammen återetablerades genom invandringen av tre reproducerande vargar från Finland-Ryssland under 1980- och 1990-talen, och inget ytterligare genflöde tillfördes stammen förrän 2008. Därför har den skandinaviska delpopulationen en lägre genetisk variation och högre inavelsgrad än delpopulationen som dessa grundare kom från.

Syntesförfattarna är eniga om att en genomsnittlig inavelsgrad på maximalt 0,20 på lång sikt är acceptabel för den skandinaviska vargstammen, givet den minsta frekvensen av invandrande vargar¹. Om man vill minska inavelsgraden ytterligare så behövs en dubblering eller ännu större ökning av antalet nya immigranter som reproducerar sig med de skandinaviska vargarna per 5-årsintervall. Detta illustreras exempelvis av Tabell 9b i Brufords rapport (2015) och av resultaten av Forslunds analyser (2010).

Minskningen av inavelsgraden hos en population med en så begränsad genetisk bakgrund som de skandinaviska vargarna kan endast ske genom immigration från andra delpopulationer, eller genom förflyttning av vargar genom människans försorg. Effekten på inavelsgraden av en genetisk förstärkning genom människans försorg och införsel av 10 eller 20 helt obesläktade vargar har analyserat genom modellsimuleringar av Forslund (2010; Figur 2 i Liberg & Sand 2012). Han fann att dessa respektive insatser reducerade populationens inavelsgrad med ca. 30% resp. 45 % av utgångsvärdet. Men den långsiktiga effekten bestäms främst av hur stor den kontinuerliga invandringsfrekvensen är, dvs. minst en ny reproducerande immigrant varje 5-årsperiod under 100 år¹.

Brufords (2015) analyser visar tydligt att immigrationen har proportionellt sett betydligt större påverkan på den skandinaviska vargstammens genetiska variation än en större populationsstorlek. Vid populationsstorleken 300 hade den första reproducerande nya immigranten per generation en effekt motsvarande att de skandinaviska vargarna var drygt 520 st fler, och nästa sådan immigrant under samma generation har en effekt motsvarande ytterligare drygt 200 därtill.

Effekten av de två invandrade varghannar som började reproducera sig med skandinaviska vargar 2008 märks bl.a. genom att drygt 50 % av de reproducerande vargparen i Skandinavien idag har någon individ som är immigrant eller ättling till en sådan och att stammens inavelsgrad minskat och den genetiska variationen ökat (bilaga 3).

¹ Generellt förväntas den långsiktiga jämviktsnivån för inavelsgraden under samma immigrationsfrekvens i många generationer vara lika med $1/(4 \cdot N_{em} + 1)$ när parbildningen sker slumpvis och där N_{em} är antalet nya reproducerande immigranter per generation.

EUs riktlinjer, art- & habitatdirektivet och domar

EU:s riktlinjer för förvaltning av stora rovdjur (Linnell m.fl. 2008) nämner uttrycket ”ecological viability”, som innebär att arten ifråga har en tillräckligt stor population för att helt fylla sin ekologiska roll i livsmiljöerna och ekosystemen där arten naturligt förekommer. Detta motsvarar närmast ekosystemens totala bärformåga (”carrying capacity”) för arten i landet, vilket för vargen i Sverige utanför renskötselområdet skulle motsvara en population med maximalt 1200 stationära individer (Sand m.fl. 2014; bilaga 2 sid 68). Huruvida ”ecological viability” är ett kriterium för referensvärdet för populationsstorlek (FRP) råder det oenighet om; en forskargrupp samt en av forskarna i andra gruppen anser att detta helt eller delvis bör vägas in i bedömningen av referensvärdet i Sverige. De övriga forskarna och rådfrågad advokat (bilaga 5) finner inte stöd för att just ”ecological viability” skulle vara kriteriet för FRP i de gällande artikel-17-riktlinjerna (2011) eller i art- och habitatdirektivet. Inte heller Kommissionens rovdjursriktlinjer (Linnell m.fl. 2008) som nämner uttrycket eller dess vägledning (2007) om strikt skydd för djurarter i enlighet med art- och habitatdirektivet anger att ”ecological viability” ska användas vid FRP-bedömningar.

En av syntesförfattarna gjorde bedömningen att två domslut i EU-domstolen (ECJ 2007: Case C-342/05; ECJ 2011: Case C-383/09) skulle vara prejudicerande i att delar av en gemensam population i grannliggande icke-EU-land inte kan beaktas i bevarandestatusbedömningar. Den bedömningen delas inte av den rådfrågade advokaten (bilaga 5). I fallet om varg i Finland (Commission vs. Finland, Case C-342/05) är det svårt att se hur forskaren har kommit fram till detta då EU-domstolen i målet på Kommissionens talan prövade frågan om Finlands förvaltningspraxis. Den andra domen (Commission vs. France, Case C-383/09) handlar om den europeiska hamstern (*Cricetus cricetus*) som inte är ett stort rovdjur och ekologiskt inte fungerar som ett sådant (t.ex. rörelsemönster och spridningsräckvidd). Domstolen kom där fram till att Frankrike inte hade vidtagit tillräckliga åtgärder för att möjliggöra strikt skydd av den europeiska hamstern i Alsace. Inte heller i detta mål kan man se att Kommissionen skulle ha låtit talan omfatta – eller Frankrike i målet gjort invändning om – frågan om ifall bevarandestatusen ska bedömas nationellt eller gränsöverskridande. Den frågan var inte uppe till domstolens bedömning och advokatens bedömning (bilaga 5) är att det därmed inte går att dra några slutsatser om hur domstolen skulle se på frågan.

Naturvårdsverkets bedömning avseende inhämtat underlag

Mot bakgrund av vad som framkommit i de vetenskapliga underlagen, syntesförfattarnas slutsatser och advokatens bedömningar ovan gör Naturvårdsverkets följande bedömning beträffande vad som ska läggas till grund för att avgöra vad som krävs för att vargpopulationen i Sverige ska anses ha gynnsam bevarandestatus.

Naturvårdsverket bedömer att:

- det i vargens fall är vetenskapligt motiverat att tillämpa EU-kommissionens artikel-17-riktlinjer (2011, sid. 38): ”*There may also be cases where it is biologically relevant to consider populations in a neighboring non-EU country. This should be clearly described under field 2.8.3 Transboundary assessment.*” Det har även stöd i Kommissionens vägledning (2007) om strikt skydd för djurarter i enlighet med art- & habitatdirektivet och i EU:s rovdjursriktlinjer (Linnell m.fl. 2008).

- i de avgöranden av EU-domstolen som forskaren har lyft fram som ”praxis” var inte frågan om nationell kontra gränsöverskridande bedömning av bevarandestatusen uppe till prövning. Det har i vart fall inte redovisats i vare sig domskäl eller domslut. Naturvårdsverket delar advokatens bedömning att det med åberopande av dessa inte går att säga att domstolens praxis är att populationens FRP ska tillämpas på nationell nivå.
- beträffande vad som avses med begreppet gynnsam bevarandestatus föreligger stöd enbart för det som i rovdjursriktlinjerna kallats ”demographic viability” och ”genetic viability”, dvs. att populationen *i sig själv* är långsiktigt livskraftig och har tillgång till den livsmiljö och föda som den behöver.
- kvantifieringen av referensvärdet FRP som är baserad på att FRP = ekosystemens och utbredningsområdets maximala bärkraft (”carrying capacity”) är tveksam. Eftersom FRP är ett minimivärde måste en population för att ha gynnsam bevarandestatus vara större än ekosystemens bärförmåga. Detta skulle medföra en oundvikligt negativ populationstillväxt och minskning, vilket står i konflikt med artikel-17-riktlinjen (2011, sid. 22) att en population med gynnsam bevarandestatus är stabil eller ökande.

Referenser

- Allendorf FW & Ryman N (2002). The role of genetics in population viability analysis. I: *Population viability analysis*. Red. Beissinger SR & McCullough DR. University of Chicago Press. Ss. 50-85. ISBN: 0-226-04178-6.
- Bruford MW (2015). Additional population viability analysis of the Scandinavian wolf population. *Naturvårdsverket rapport 6639*. ISBN: 978-91-620-6639-0
- ECJ (2007). Commission vs. Finland, Case C-342/05.
- ECJ (2011). Commission vs. France, Case C-383/09.
- EU-kommissionen (2007). *Vägledning om strikt skydd för djurarter av intresse för gemenskapen i enlighet med rådets direktiv 92/43/EEG om bevarande av livsmiljöer*
https://www.naturvardsverket.se/Documents/handbok/Kommissionens_vagledning_artikel_12_habitatdirektivet.pdf
- Epstein Y, López-Bao JV, Chapron G (2015). A legal-ecological understanding of Favourable Conservation Status for species in Europe. *Conservation Letters* (under tryckning) DOI: 10.1111/conl.12200
<http://onlinelibrary.wiley.com/doi/10.1111/conl.12200/abstract>
- Evans D, Arvela M (2011). *Assessment and reporting under Article 17 of the Habitats Directive – Explanatory Notes & Guidelines for the period 2007-2012. Final version July 2011*.
<https://circabc.europa.eu/sd/a/2c12cea2-f827-4bdb-bb56-3731c9fd8b40/Art17%20-%20Guidelines-final.pdf>
- Forslund P (2010). *Delredovisning av uppdrag rörande rovdjursförvaltningen (dnr 235-3697-10)*. Opublicerad rapport till Naturvårdsverket.

- Liberg O, Sand H (2012). Genetic aspects on the viability of the Scandinavian wolf population – A report from SKANDULV. Rapport till Naturvårdsverket.
<http://www.slu.se/Documents/externwebben/nj-fak/ekologi/forskning/skandulv%20dokument/Liberg%20and%20Sand%202012%20Genetic%20aspects%20on%20the%20viability%20of%20the%20Scandinavian%20wolf%20population.pdf>
- Linnell J, Salvatori V, Boitani L (2008). *Guidelines for population level management plans for large carnivores in Europe. A Large Carnivore Initiative for Europe report prepared for the European Commission* (contract 070501/2005/424162/MAR/B2).
http://ec.europa.eu/environment/nature/conservation/species/carnivores/pdf/guidelines_for_population_level_management.pdf
- Sand H, Liberg O, Flagstad Ø, Wabakken P, Åkesson M, Karlsson J, Ahlqvist P (2014). *Den Skandinaviska Vargen – en sammanställning av kunskapsläget från det skandinaviska vargforskningsprojektet SKANDULV 1998-2014: Rapport till Miljödirektoratet i Norge*. (In Swedish). Grimsö Wildlife Research Station, The Swedish University of Agricultural Sciences.
<https://www.regjeringen.no/globalassets/upload/kld/kl/klima-og-skogprosjektet/skandulv.pdf>

**Bilagor till
Delredovisning av
regeringsuppdraget att utreda
gynnsam bevarandestatus
för varg (M2015/1573/Nm)**

2015-10-02

- BILAGA 1: Regeringsuppdraget**
- BILAGA 2: Joint statement från syntes-författarna**
- BILAGA 3: Vetenskaplig syntes rörande FRP av Liberg m.fl.**
- BILAGA 4: Vetenskaplig syntes rörande FRP av Mills & Feltner**
- BILAGA 5: Bedömning av EU-domstolsbeslut av advokat K. Dunér**

Bilaga 1.

Regeringsuppdraget



REGERINGEN

Regeringsbeslut

I:1

2015-04-01

M2015/1573/Nm

Miljö- och energidepartementet

Naturvårdsverket

106 48 STOCKHOLM

Uppdrag att utreda gynnsam bevarandestatus för varg

Regeringens beslut

Regeringen uppdrar åt Naturvårdsverket att utifrån ett brett vetenskapligt underlag uppdatera befintlig sårbarhetsanalys för varg och med den som grund utreda vad som krävs för att vargpopulationen i Sverige ska anses ha gynnsam bevarandestatus enligt art- och habitatdirektivet.

Naturvårdsverket ska därefter, utifrån utredningen om gynnsam bevarandestatus och i samarbete med Statens jordbruksverk, analysera och redovisa hur socioekonomin påverkas av en vargpopulation som har gynnsam bevarandestatus i Sverige. Naturvårdsverket bör särskilt analysera påverkan på landsbygdens näringar och renskötseln.

Uppdraget ska genomföras i dialog med en nationell kommitté för hållbar vargpolitik (M 2015:2).

Den del av uppdraget som omfattar att uppdatera befintlig sårbarhetsanalys och att utreda vad som krävs för att vargpopulationen ska anses ha gynnsam bevarandestatus ska redovisas till Regeringskansliet (Miljö- och energidepartementet) senast den 30 september 2015. Den del av uppdraget som omfattar att analysera och redovisa socioekonomiska aspekter ska redovisas till Regeringskansliet (Miljö- och energidepartementet) senast den 30 november 2015.

Bakgrund

Art- och habitatdirektivet (rådets direktiv 92/43/EEG av den 21 maj 1992 om bevarande av livsmiljöer samt vilda djur och växter) ställer bland annat krav på att medlemsstaterna ska se till att de arter och livsmiljöer som omfattas av direktivets bilagor uppnår och bibehåller en gynnsam bevarandestatus. Varg är upptagen i bilaga IV som anger arter som kräver strikt skydd och i bilaga II som anger vilka arter som kräver att särskilda

bevarandeområden (Natura 2000-områden) ska utses för att göra det möjligt att bibehålla eller, i förekommande fall, återställa en gynnsam bevarandestatus hos arten i dess naturliga utbredningsområden.

I direktivets artikel 1 anges att en arts bevarandestatus är summan av de faktorer som påverkar arten och som på lång sikt kan påverka den naturliga utbredningen och storleken av artens populationer. Bevarandestatusen ska anses gynnsam när dels uppgifter om den berörda artens populationsutveckling visar att arten på lång sikt kommer att förbli en livskraftig del av sin livsmiljö, dels artens naturliga utbredningsområde varken minskar eller sannolikt kommer att minska inom en överskådlig framtid, dels det finns, och sannolikt kommer att fortsätta att finnas, en tillräckligt stor livsmiljö för att artens populationer ska bibehållas på lång sikt.

EU-kommissionens riktlinjer för förvaltning av stora rovdjur på populationsnivå (Guidelines for Population Level Management Plans for Large Carnivores, 2008, A Large Carnivore Initiative for Europe, Report prepared for the European Commission och Note to the Guidelines for Population Level Management Plans for Large Carnivores, European Commission, DG Environment, 01.07.2008) togs fram mot bakgrund av att det är svårt för enskilda medlemsländer att nå upp till de krav som art- och habitatdirektivet ställer när det gäller arter med låga populationstätheter och gränsöverskridande populationer. Riktlinjerna föreslår att minsta livskraftiga population (Minimum viable population, MVP) ska definieras genom Internationella naturvårdsunionens kriterium E (en utdöenderisk baserad på en kvantitativ sårbarhetsanalys med mindre än 10 procents utdöenderisk över 100 år) eller kriterium D (antalet könsmogna individer) och populationens status måste övervakas med en lämplig metod. Riktlinjerna anger vidare att där kunskap finns är det lämpligt att göra en sårbarhetsanalys för att beräkna MVP.

EU-kommissionen publicerade 2011 riktlinjer för bedömning och rapportering enligt artikel 17 i art- och habitatdirektivet (Assessment and reporting under Article 17 of the Habitats Directive, Explanatory Notes & Guidelines for the period 2007–2012, Final version July 2011, European Commission). Riktlinjerna från 2011 syftar till att säkerställa en harmonisering av medlemsstaternas rapportering. Enligt riktlinjerna är referensvärden nyckelbegrepp vid utvärderingen av huruvida arten har gynnsam bevarandestatus. Referensvärden bör enbart grundas på vetenskapliga grunder och kan behöva förändras mellan rapporteringstillfällena. Referensvärdet för populationsstorlek är den storlek på artens population som bedöms vara det minimum som är nödvändigt för att på lång sikt säkerställa artens livskraft. Referensvärdet för populationsstorlek bör baseras på artens ekologi och genetik. Om en sårbarhetsanalys för att beräkna MVP för arten har genomförts, kan den användas som stöd för att bestämma referensvärdet för

populationsstorleken. Enligt riktlinjerna är MVP för en art per definition alltid lägre än referensvärdet för artens populationsstorlek.

Regeringen beslutade den 10 juni 2010 att tillsätta en särskild utredare med uppdrag att utvärdera de långsiktiga målen för rovdjurspopulationerna. Utredningen överlämnade i april 2011 delbetänkandet *Rovdjurens bevarandestatus* (SOU 2011:37). Utredningen redovisade i betänkandet att dåvarande populationen om 252–291 vargar inte hade uppnått gynnsam bevarandestatus. Som provisoriskt referensvärde för vargstammen i Sverige och Norge föreslogs 450 vargar. Som underlag för bedömningen av gynnsam bevarandestatus och fastställande av referensvärde använde utredningen bland annat en äldre sårbarhetsanalys.

Mot denna bakgrund beslutade regeringen den 31 maj 2012 att ge Naturvårdsverket i uppdrag att redovisa en sårbarhetsanalys för bland annat varg som skulle bygga på senaste dokumenterade kunskaper om arternas populationer (dnr M2012/1490/Nm). I beslutet angavs att sårbarhetsanalysen skulle göras utifrån kriterierna för referensvärde för populationsstorlek enligt EU-kommissionens riktlinjer för förvaltning av stora rovdjur på populationsnivå. Naturvårdsverket redovisade den 2 juli 2012 en sårbarhetsanalys som tydliggjorde minsta livskraftiga population för varg i Sverige och Norge (dnr M2012/1802/Nm). I redovisningen av MVP inkluderades risken för sällsynta katastrofer som tillfälligt förhöjer dödligheten, men hänsynen till populationsgenetik inkluderades inte. Naturvårdsverket redovisade att MVP för varg i Sverige och Norge är minst 100 individer.

Sårbarhetsanalysen kritiserades för att inte beakta de genetiska aspekterna. Naturvårdsverket redovisade den 18 oktober 2012 en komplettering till sårbarhetsanalysen för varg med de genetiska aspekterna (dnr M2012/1505/Nm). Naturvårdsverket bedömde att 380 vargar i Sverige motsvarar ett referensvärde för populationsstorlek under förutsättning att i genomsnitt 3,5 vargar invandrar och reproducerar sig per 5-årsperiod. Redovisningen har ifrågasatts och det finns i dag ingen hållbar vetenskaplig bedömning av vad som utgör referensvärde för varg i Sverige som beaktar de genetiska aspekterna.

I enlighet med rekommendationerna i EU-kommissionens riktlinjer, om att referensvärdet per definition ska vara större än MVP, föreslog regeringen i propositionen *En hållbar rovdjurspolitik* (prop. 2012/13:191) den 12 september 2013 att referensvärdet för varg i Sverige ska vara 170–270 vargar. Utgångspunkt för regeringens bedömning var Naturvårdsverkets redovisning att MVP för vargstammen i Sverige och Norge är 100 vargar. Regeringen gjorde i propositionen, mot bakgrund av att referensvärdena för populationsstorlek och utbredningsområde var uppnådda, den starka populationsutvecklingen, den förbättrade genetiken med minskad inavelsgrad och ökad genetisk variation, den lyckade genetiska förstärkningen samt en tillräcklig invandringstakt av

vargar från Finland och Ryssland, bedömningen att vargen hade uppnått gynnsam bevarandestatus i Sverige.

Riksdagen beslutade den 10 december 2013 att godkänna regeringens förslag (bet. 2013/14:MJU7, rskr. 2013/14:99). Naturvårdsverket har därefter, i enlighet med propositionen, bestämt referensvärdet till 270 individer. Naturvårdsverket har i december 2013 rapporterat referensvärdet till EU-kommissionen i enlighet med rapporteringen enligt artikel 17 i art- och habitatdirektivet och referensvärdet gäller för tiden 2013–2019 i Sverige. Naturvårdsverket rapporterade även bedömningen att vargen har uppnått gynnsam bevarandestatus i Sverige.

Regeringen beslutade den 30 april 2014 att ge Sveriges lantbruksuniversitet i uppdrag att analysera hur rovdjursangrepp påverkar landsbygdsföretagens hela ekonomi, inklusive indirekta kostnader, och föreslå en ny ersättningsmodell som syftar till att kompensera för de merkostnader som direkta och indirekta skador av ett angrepp av stora rovdjur medför (dnr L2014/1389/JFS). I uppdraget ingår även att analysera om och i så fall under vilka omständigheter bidrag bör lämnas för åtgärder som förebygger angrepp av rovdjur på hägnat vilt, biodling och liknande skadeutsatta verksamheter samt om ersättning bör lämnas för djur som har angripits av stora rovdjur inom vilthägn. Slutredovisning ska lämnas till Näringsdepartementet senast den 31 augusti 2015.

Regeringen beslutade den 1 april 2015 att tillsätta en nationell kommitté för hållbar vargpolitik (M 2015:02). Kommittén ska med förankring hos berörda intressegrupper bistå regeringen i utarbetandet av en hållbar nationell vargpolitik. Det innebär bland annat att kommittén ska utgöra en referensgrupp till regeringen och verka för att berörda intressegrupper finner en gemensam hållning i frågor rörande utvecklingen och förvaltningen av vargstammen. Kommittén ska bland annat följa och föra en dialog med Naturvårdsverket i arbetet med uppdraget att utreda gynnsam bevarandestatus för varg (dnr M2015/1573/Nm).

Närmare om uppdraget

Vargpopulationen är under ständig förändring och förutsättningarna för vargens fortlevnad påverkas kontinuerligt av många olika faktorer. För en framgångsrik förvaltning av varg är det nödvändigt med en väl genomarbetad bild av vargens bevarandestatus som uppdateras allteftersom förutsättningarna för vargens fortlevnad förändras.

Naturvårdsverket ska utifrån ett brett vetenskapligt underlag uppdatera befintlig sårbarhetsanalys för varg och med den som grund utreda vad som krävs för att vargpopulationen i Sverige ska anses ha gynnsam bevarandestatus enligt art- och habitatdirektivet. Naturvårdsverket ska sammanfatta och använda vetenskapliga publikationer, redovisade

forskningsresultat och andra dokumenterade kunskaper om vargpopulationen i Sverige och Norge. Naturvårdsverket ska vid arbetet eftersträva en bred medverkan från forskarsamhället med representation från flera högskolor och universitet. Arbetet ska bedrivas i en öppen process gentemot berörda intresseorganisationer.

Naturvårdsverket ska därefter, utifrån utredningen om gynnsam bevarandestatus och i samarbete med Statens jordbruksverk, analysera och redovisa hur socioekonomin påverkas av en vargpopulation som har gynnsam bevarandestatus i Sverige. Naturvårdsverket bör särskilt analysera påverkan på landsbygdens näringar och renkötseln.

Uppdraget ska genomföras i dialog med en nationell kommitté för hållbar vargpolitik (M 2015:2).

Den del av uppdraget som omfattar att uppdatera befintlig sårbarhetsanalys och att utreda vad som krävs för att vargpopulationen ska anses ha gynnsam bevarandestatus ska redovisas till Regeringskansliet (Miljö- och energidepartementet) senast den 30 september 2015. Den del av uppdraget som omfattar att analysera och redovisa socioekonomiska aspekter ska redovisas till Regeringskansliet (Miljö- och energidepartementet) senast den 30 november 2015.

På regeringens vägnar



Gustav Fridolin

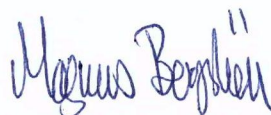

Magnus Bergström

Kopia till

Statsrådsberedningen/SAM
Finansdepartementet/BA
Näringsdepartementet/FJR
Statens jordbruksverk

Bilaga 2.

Joint statement från syntes-
författarna

Joint statement by the experts commissioned by the Swedish Environmental Protection Agency to provide an updated synthesis on appropriate science-based criteria for “favourable reference population” of the Scandinavian wolf (*Canis lupus*) population (NV-03602-15)

September 3, 2015

I. All experts (Olof Liberg (OL) Guillaume Chapron (GC), Camilla Wikenros (CW), Øystein Flagstad (ØF), Petter Wabakken (PW), Håkan Sand (HS), L. Scott Mills (LSM), Jennifer Feltner (JF)) have consensus on the following points:

- The Habitats Directive implies long-term genetic viability for which $N_e=500$ is the appropriate benchmark.
- A target for inbreeding coefficient should be 0.2.
- An FRP of 200 wolves for Sweden or Scandinavia is too small.
- Every effort should be made for the immigrants into Sweden to be natural dispersers, instead of human-assisted translocations.

II. A subset of the experts (OL/CW/ ØF/PW/HS) and (LSM/JF) have consensus on the following additional points:

- The $N_e=500$ benchmark is most appropriately applied to the entire functioning meta-population, extending from Norway to the eastern edge of European Russia (35 degrees east) and south to Poland and northern Ukraine. This designation is contingent on the maintenance of a connectivity of at least one effectively reproducing migrant per wolf generation between Scandinavia and other parts of this meta-population.
- A population size of 340 wolves for the Scandinavian population (Sweden + Norway) and 300 wolves for the Swedish population would have a high probability of persistence (again, conditional on being part of a functioning meta-population as noted above). These numbers are well above a ‘MVP’ and therefore would qualify as an FRP based on genetic and demographic viability.
- An adapted management approach is important, by which responsible authorities can react to changes in the conditions important for the size of the wolf population, e.g. a decline in the Swedish population or in the meta-population.
- Controlled hunting can play an appropriate role in the management of Scandinavian wolves under FRP status, e.g. to mitigating conflicts and increasing acceptance.

III. A different subset of the experts (GC), and (LSM/JF) have consensus on the following additional points:

- The criteria of “ecological viability” is relevant and should be addressed separately from the population size necessary for genetic and demographic viability. While there is limited research on exactly what the quantitative threshold should be for a species to fulfill its ecological role and thereby achieve ecological viability, we agree on a preliminary estimate of 600 Swedish wolves, a value that is one-half the estimated carrying capacity for this population.

IV. The three expert groups operationalize their points in different ways:

- SM and JF propose that – under the current functioning meta-population including Russian wolves – the current population size of wolves in Sweden (approx. 400) exceeds the threshold for FRP according to the criterion in the Article 17 Guidelines: *The estimates of Minimum Viable Population (MPV) will, by definition, be lower than FRP.* However, because the wolves cannot yet be considered to be fulfilling their ecological role other than in a limited part of Sweden, they propose that FRP be granted now, but to also let the population grow to an ecologically effective 600 wolves with the conditions that 1) immigration into Sweden continues with at least one effectively reproducing migrant per wolf generation (5 years) as above; 2) a positive average growth rate; 3) a meta-population size not declining by more than 25% over 3 years; and 4) continued efforts to increase social tolerance including implementation of controlled hunting. Finally they recommend that human-assisted translocation should be considered only as an emergency, stopgap measure that is rarely initiated. Assisted translocations should only be attempted if substantial efforts to improve natural migration from Finland and Russia through northern Sweden to the south have already been implemented for multiple years.
- OL, CW, ØF, CW, PW and HS argue for a flexible interpretation of the Directive in light of the current controversy about wolves in Sweden and in line with the LCIE guidelines. They argue that there is support for regarding $N_e = 50$ as a short-term genetic MVP, provided there is at least one effective immigrant per generation. This would amount to approximately 170 wolves, and doubling this number (340) would satisfy the criteria for FRP to be larger than MVP. By considering that Norway would host 40 wolves, they suggest a FRP for the Swedish wolf population to be 300. They regard the Swedish wolf population to be ecologically viable over a significant area of Sweden south of

the reindeer husbandry area. They recommend that immigration primarily is natural, but can accept human-assisted translocation should there be an unacceptably long break in the migration flow. Such translocations should only occur with wolves that already have moved naturally into northern Sweden.

- GC relies on numerous and consistent rulings by the Court of Justice of the European Union and documents from the European Commission which state that the Habitats Directive must be interpreted strictly and on purely biological grounds. If FCS is to be determined only by considering wolves on the Swedish national territory and without adding wolves from other distant populations in foreign countries, FCS will be achieved at 1700 wolves (corresponding to $N_e=500$) or the country's carrying capacity (preliminary estimated at 1200 wolves), whichever is the smallest. If connectivity between Sweden and Finland would drastically improve up to establishing a single functioning population and if it is deemed compatible with the Habitats Directive that a population in a Member State reaches FCS by considering individuals belonging to the same population but in another Member State, FCS will be achieved at half carrying capacity (preliminarily estimated at 600 wolves) to ensure the species ecological role, or at a larger size to have $N_e=500$ given the realized connectivity. Importantly, the de facto ban against wolves settling and breeding in Northern Sweden must be lifted as it typically precludes the species from reaching FCS.

Bilaga 3.

Vetenskaplig syntes rörande FRP av
Liberg m.fl.

An updated synthesis on appropriate science-based criteria for “favourable reference population” of the Scandinavian wolf (*Canis lupus*) population

Assignment from the Swedish Environmental Protection Agency (SEPA) Case number NV-03602-15

Final version August 31st 2015, revised September 10th 2015

By Olof Liberg¹, Guillaume Chapron¹, Camilla Wikenros¹, Øystein Flagstad², Petter Wabakken³ and Håkan Sand¹

¹ Grimsö Wildlife Research Station, Department of Ecology, Swedish University of Agricultural Sciences (SLU), 730 91 Riddarhyttan, Sweden

² Rovdata, Postboks 5685 Sluppen, 7485 Trondheim, Norway

³ Hedmark University College, Postboks 400, 2418 Elverum, Norway

Contents

Contents	2
The assignment	5
English summary	7
Agreement of independent approaches and authors' contribution	8
Colonization history, demography and genetics of the recent Scandinavian wolf population	9
Research methods	9
Colonization history and number of founders	10
Demography	11
Number of family groups, reproductions and litter sizes	12
Survival and mortality causes	15
Population growth	17
Distribution	18
Dispersal	21
Genetics	22
Material and analysis methods	22
Development of inbreeding and genetic variation	24
Evidence of inbreeding depression	25
Pairing and breeding success of migrant offspring compared with inbred offspring.	29
Earlier viability analyses of the Scandinavian wolf population	30
Ebenhard and Johnsson 1996 – 2000	30
Nilsson 2003	30
The Färna meeting 2002	30
Chapron et al. 2012	31
Liberg and Sand 2012	31
Bruford 2015	34
Earlier suggestions of management goals or FRP values for the Scandinavian wolf population	38
1999 Large Carnivore State Inquiry (Rovdjursutredningen) SOU 1999:146.	38
2000 Swedish parliament decision.	38
2007 State Inquiry about the Large Carnivores (Utredningen om de stora rovdjuren) SOU 2007:89	38
2009 Swedish parliament decision.	39
2011 The Large Carnivore State Inquiry (Rovdjursutredningen) SOU 2012:22	39
2012 Swedish Environment Protection Agency SEPA (Naturvårdsverket)	39

2012 Swedish minister for the environment.	40
2009 Laikre et al. in Conservation Biology	40
2013 Letter from 10 scientists to SEPA and the Ministry of Environment.	41
2013 Swedish parliament decision.	41
2013 SEPA's Article-17 report of Dec. 2013	41
 Interpretation of the criteria for Favourable Reference Population in the Habitat and Species Directive of the European Union regarding the Scandinavian and Swedish wolf population. <i>Section written by OL, CW, ØF, PW and HS</i>	 42
 Proposed criteria for FRP for Scandinavian/ Swedish wolves <i>Section written by OL, CW, ØF, PW and HS</i>	 47
Discussion on principles	47
Suggestion of FRP-values	48
Size of the meta-population	49
Migration frequency or how much exchange is needed?	51
Minimum level of the Scandinavian wolf population to be at FRP	55
 Clarification of the concept of Favourable Conservation Status (FCS) <i>Section written by GC</i>	 59
At what level should FCS be measured?	59
What does it mean for a species to be a “viable component of its natural habitat?”	60
What is a “long-term basis”?	61
What does it mean for a species to “maintain itself”?	62
Should FCS be measured from extinction or carrying capacity?	62
 Operationalizing Favourable Conservation Status <i>Section written by GC</i>	 63
No risk of extinction	64
Evolutionary potential through $N_e=500$	65
Can Sweden include foreign wolves to reach FCS?	66
Ecological viability across Sweden	67
Practical recommendations	68
Synthetic approach to establish FCS for wolves in Sweden	69
 Literature cited	 70
 Appendix 1.	 80

The assignment

An updated synthesis on appropriate science-based criteria for “favourable reference population” of the Scandinavian wolf (*Canis lupus*) population

Decision

As a contribution we herewith appropriate 406 800 SEK (260 000 SEK + SLU overhead) to the Grimsö Wildlife Research Station, Dept. of Ecology at the Swedish Univ. for Agricultural Sciences, to be used for your research group carrying out the above-mentioned synthesis.

The report shall be submitted to the Swedish Environmental Protection Agency (SEPA) no later than on August 31.

Background and specification

The Swedish Government has commissioned (Ref M2012/1490/Nm) the Swedish Environmental Protection Agency (SEPA) to entertain an updated synthesis of the existing viability assessments of the wolf (*Canis lupus*) in Scandinavia (i.e. Sweden + Norway) and, on that basis, investigate what is required to ensure that the wolf is considered to have favorable conservation status in Sweden and Scandinavia under the Habitats Directive (the European Union’s Council Directive 92/43/EEC).

The Habitats Directive, which states that the habitats and species listed in its Annexes shall have “favourable conservation status” (Article 1e and 1i), has EU Law & Directive Status (http://ec.europa.eu/environment/nature/legislation/habitatsdirective/index_en.htm), and the wolf is listed in Annexes 2 and 4. The most recent guidelines (Evans & Arvela 2011) for assessing the conservation status of these habitats and species can be found at <https://circabc.europa.eu/sd/d/2c12cea2-f827-4bdb-bb56-3731c9fd8b40/Art17%20-%20Guidelines-final.pdf>). In this context, it is important to note that Sweden is a Member State of the European Union (EU) and Norway is not.

The report shall include an updated assessment and short review of relevant scientific results for population viability so far, and a synthesis focusing on what would be appropriate science-based criteria for a favorable reference population (FRP; Evans & Arvela 2011) – minimum population size and the minimum genetic connectivity with conspecifics in Finland and/or Karelia – required to fulfill the FRP part of “favorable conservation status” of the Scandinavian wolf population.

The EU Commission guidelines for the management of large carnivores at population level (*Guidelines for Population Level Management Plans for Large Carnivores*, 2008, prepared by the Large Carnivore Initiative for Europe (http://ec.europa.eu/environment/nature/conservation/species/carnivores/pdf/guidelines_for_population_level_management.pdf), and the *Note to the Guidelines for Population Level Management Plans for Large Carnivores*, European Commission, DG Environment, 01.07.2008) were developed due to the difficulties for individual member states to fulfill the Habitats Directive’s requirements in the cases of carnivore species with low population densities and cross-border populations. These guidelines suggest that the minimum viable population (MVP) shall be defined by the IUCN criterion E (the extinction risk based on a quantitative viability assessment with the criterion < 10 % risk of extinction in 100 years) or criterion D (the number of sexually mature individuals) (<http://jr.iucnredlist.org/documents/RedListGuidelines.pdf>) and that the population status must be monitored by an appropriate method. Linnell et al. (2008) state that where knowledge is available, it is appropriate to conduct a viability analysis to estimate the MVP. Both Linnell et al. (2008) and Evans & Arvela (2011) state that the MVP is by definition smaller than the

FRP. In case of any disagreement between the Evans & Arvela (2011) and Linnell et al. (2008) guidelines, the EU Commission has decided that the 2011 guidelines take priority.

The literature used for the synthesis should foremost be scientifically peer reviewed. Relevant “grey” (not peer reviewed) literature and reports can also be considered/included, but only if their reliability is clearly assessed in the text or in footnotes of the synthesis report.

A feature of the Scandinavian wolf population is that it was extinct in the 1970s and was refounded by 2 wolves in the 1980s plus an additional immigrant in 1991. Not until in 2007-2008 did two additional immigrants reproduce in Scandinavia, even though spontaneous immigration from more eastern populations (Finland and Karelia) does occur; for example, 12 wolves immigrated during the period 2002-2009, i.e. averaging 1.5 per year. It is desirable that the synthesis pays some consideration to this demographic and genetic history and whether or not it should affect the FRP assessment and, if so, how.

There have been a number of PVAs or similar analyses and assessments done already; the most recent one (SEPA report 6639; *in press*) by a senior conservation geneticist, Michael W. Bruford (Cardiff Univ.). It examined the effects of immigration and population size on the genetic diversity and inbreeding coefficient of the Scandinavian population, and will be made available for you. This additional conservation-biological syntheses – addressing and proposing appropriate criteria for FRP for the Scandinavian wolves – shall consider the applicable parts of the Habitats Directive, the EU’s Guidelines (Linnell et al. 2008, Evans & Arvela 2011), the relevant scientific literature and information, and also the genetic and demographic history of the present-day wolf population.

A draft of the synthesis report is to be sent to the SEPA contact person no later than on August 14, so that the draft can be discussed at a meeting in Stockholm on August 24. The synthesis report shall be submitted to the SEPA no later than on August 31.

SEPA’s contact person is Per Sjögren-Gulve.

To receive the funds, fill in your department’s and university’s contact and banking details in the enclosed requisition form, have it signed and send it to:

Naturvårdsverket
Ekonomienheten, 2771
Att: Per Sjögren-Gulve
SE-106 48 Stockholm
Sweden

On behalf of the Swedish Environmental Protection Agency,

Maria Hörnell-Willebrand
Head of the Wildlife Assessment Unit
The Research & Assessment Department

English summary

This report provides an updated synthesis on appropriate science-based criteria for “favourable reference population” FRP for the Scandinavian wolf (*Canis lupus*) population and present quantitative values on FRP. The assignment was given by the Swedish Environmental Protection Agency to the SKANDULV research group at Grimsö, SLU, Sweden. A thorough review of the ecology and genetics of the wolf population is provided, including measurements of inbreeding depression in the population. Results from earlier MVP analyses of the Scandinavian wolf population are presented, as are former suggestions of FRP or other management goals for the population. A consensus was not possible to achieve among all involved scientist, the results are therefore presented in two different parts.

OL, CW, ØF, PW and HS suggest that the population value for FRP should be 340 for Scandinavia, and 300 for Sweden. They argue that this Scandinavian sub-population should be connected to a larger meta-population with the minimum size of $N_e=500$, corresponding to approximately 1700 wolves, and the connection should be minimum one immigrant from the large meta-population to the Scandinavian wolf population per generation. They acknowledge a meta-population that includes also wolves living outside of EU territory, as long as there is the stipulated connectivity.

GC evaluated FCS based on a strict interpretation of Habitats Directive informed by previous rulings by the European Court of Justice and documents from the European Commission. He finds that if Sweden cannot include wolves from outside its national territory to fulfill its obligations under the Habitats Directive, FCS will be achieved at 1700 wolves ($N_e=500$) or at the country carrying capacity. If on the contrary Sweden can include wolves living in a separate population from another country to fulfill its obligations under the Habitats Directive, FCS will be achieved at half the country carrying capacity (preliminarily estimated at $1200/2=600$ wolves) or more according to the connectivity naturally achieved. Non EU Member States cannot contribute to this meta-population.

There was consensus between all researchers that the target for the population inbreeding coefficient should be 0.2 or lower.

Agreement of independent approaches and authors' contribution

This report provides an updated synthesis on appropriate science-based criteria for “favourable reference population” of the Scandinavian wolf (*Canis lupus*) population. Defining such criteria has been a lasting debate among wolf researchers, quantitative ecologists and geneticists in Sweden. One reason behind this debate is that the concept of Favourable Conservation Status is written in law and is not straightforwardly interpretable in quantitative ecological and genetic terms. Different interpretations can therefore emerge depending on whether one gives more importance to the broader social context of the wolf question or one follows instead a stricter textual interpretation of the Habitats Directive and previous court decisions. Such competing interpretations are not un-common among scientists involved in policy relevant research and SKANDULV – the Scandinavian Wolf Research Project is no exception. We, the authors of the report, have agreed and decided to expose our diverging interpretations of the appropriate criteria for a “favourable reference population” of the Scandinavian wolf population. We therefore provide two parts for the section “Proposed criteria for FRP for wolves”. OL wrote the first part, which is endorsed by CW, ØF, PW and HS. GC wrote the second part (with contributions of legal scholars not co-author of the report at Uppsala University) and not other parts of the report. We believe the approach to openly expose how, by following a flexible or strict interpretation of the Directive, we reach different conclusions is more informative and constructive than to force an agreement between irreconcilable interpretations.

Population monitoring, research, colonization history, demography and genetics of the recent Scandinavian wolf population

Methods in research and management

Monitoring

The Scandinavian wolf (*Canis lupus*) population has been monitored annually since the late 1970's, at first by volunteers and later by professional field personnel (Wabakken et al. 2001). From early 2000's the responsibility for wolf monitoring in Sweden is at the regional authorities ("länsstyrelserna"), and in Norway with Hedmark University College and with the central authority "Statens Naturopsyn". The monitoring of wolf numbers and distribution is based on snow-tracking (2000 – 4000 km each year), and from 1998/99 also supported with telemetry, and since 2002/03 with DNA-analyses of scats and urine (Liberg et al. 2012a). Annually 400 – 500 DNA-samples are analysed within the monitoring program. Each winter more than 100 professional field workers are engaged full time or part time with snow-tracking and with collection of DNA-samples. Monitoring results are analysed and presented in annual reports (by the Wildlife Damage Center in Sweden and Hedmark University College and Rovdata in Norway), using strict and standardized criteria for determining number of family groups (packs), reproductions, pairs, and single individuals (Wabakken et al. 2006, Liberg et al. 2012a, Wikenros et al. 2014). A detailed description of the monitoring organization and methods is given in Appendix 1.

Research

The Scandinavian Wolf Research Project (SKANDULV) was founded in January 2000, and is a consortium of independent research projects based at seven universities in Sweden and Norway. Research activities and coordinated data are shared within the research project and information is distributed among expert groups, management authorities, and the public. One Swedish and one Norwegian ecological research project comprise the core of SKANDULV, along with associated national projects focusing on genetics, population modelling, veterinary medicine and pathology, sociology and depredation. SKANDULV also has cooperation with a large number of international wolf research groups distributed over Europe and North America (Aronson et al. 1999, Pedersen et al. 2005, Wabakken et al. 2007, 2014).

Wolf research in Scandinavia includes radio-collaring of wild wolves and have so far included 156 collared wolves, representing 210 "wolf years" (number of years each wolf was instrumented summed up for all wolves). Research on genetics include samples taken from live-captured and from retrieved dead wolves, but also from faeces and urine found during snow-tracking (Liberg et al. 2005, 2012a). An overall objective (also shared with the monitoring goals) is having DNA-profiles for each year from all territorial wolves (both wolves in established pairs not yet breeding, and both parents in family groups). Analysis of mortality, movements, spacing and other social aspects including predation is based on radio-telemetry. Estimates of reproduction are based on visits at dens for radio-marked packs, counting number of individuals in family groups during snow-tracking supplemented with

DNA-analyses. For further details of research methods, see Bensch et al. (2006), Liberg et al. (2005, 2012a), Sand et al. (2005, 2006b), Wabakken et al. (2001, 2006), and Wikenros et al. 2013.

Colonization history and number of founders

Like in most of the western world, wolves in Scandinavia have been heavily persecuted since early history. When finally the modern 20th century view of nature and its preservation also came to embrace the wolf in Scandinavia, with total protection in Sweden in 1965 and in Norway in 1972, it was too late. The last confirmed breeding occurred in 1964, in northernmost Sweden (Wabakken et al. 2001). By 1970, the wolf was regarded as functionally extinct in Scandinavia, and also for most of Finland, except possibly a few packs living close to the Soviet/Russian border. In the Soviet Union, which at that time also encompassed all the Baltic countries, there still existed a large wolf population, from which dispersers repeatedly established in eastern Finland, and occasionally some even reached northern Scandinavia.

In the late 1970's reports of wolf sightings increased markedly including the south-central part of the Scandinavian Peninsula, and in 1983 biologists recorded the first litter (Wabakken et al. 2001). DNA-analyses later revealed that the wolves in this breeding pair were immigrants from Finland/Russia (Figure 1; Vilá et al. 2003, Liberg et al. 2005). The same pair continued to produce litters until 1985, and incestuous breeding by a sequence of various constellations of wolves continued within this pack until 1991, when the first reproduction outside the original territory was observed 250 km north-east. A reconstruction of the DNA-profiles of the two breeding wolves in this new territory by samples obtained from their offspring showed that the male in this pair was a new immigrant from the east (Liberg et al. 2005). After 1991 the number of breeding pairs increased rapidly (Figure 1) with five breeding packs in 1997 and 19 in 2007. The number of individual wolves in 2007 was estimated to 188 ± 22 (Wabakken et al. 2008). At that time the entire population was founded by only three individuals. A detailed record of how the origin and relationships among individual wolves in this early phase of the wolf colonization of Scandinavia is given in the Supplementary Material in Liberg et al. (2005).

After 1991, another 20 immigrant wolves have been recorded by DNA in Scandinavia. Most of these immigrants were recorded in the reindeer area in northern Scandinavia, where typically they were either legally killed due to depredation on reindeer, or contact was lost after a short time. A small number of these wolves managed to reach the breeding wolf range in central Scandinavia, and only four of them successfully bred (Figure 2). Two males arrived in 2006/2007 and both started breeding in 2008. By 2014, twenty offspring (called F1) from these two immigrants had bred successfully. In late 2012 another two migrant wolves from the Finnish/Russian population established as a pair in northern Sweden. As this was inside the reindeer husbandry area, the authorities decided to translocate them to southern Sweden. This was done in February 2013, and the wolves accepted their new environment and established a territory around the releasing point. They reproduced already the same spring (2013), and again in 2014 (Figure 2). By winter 2014/15 no offspring from this pair has

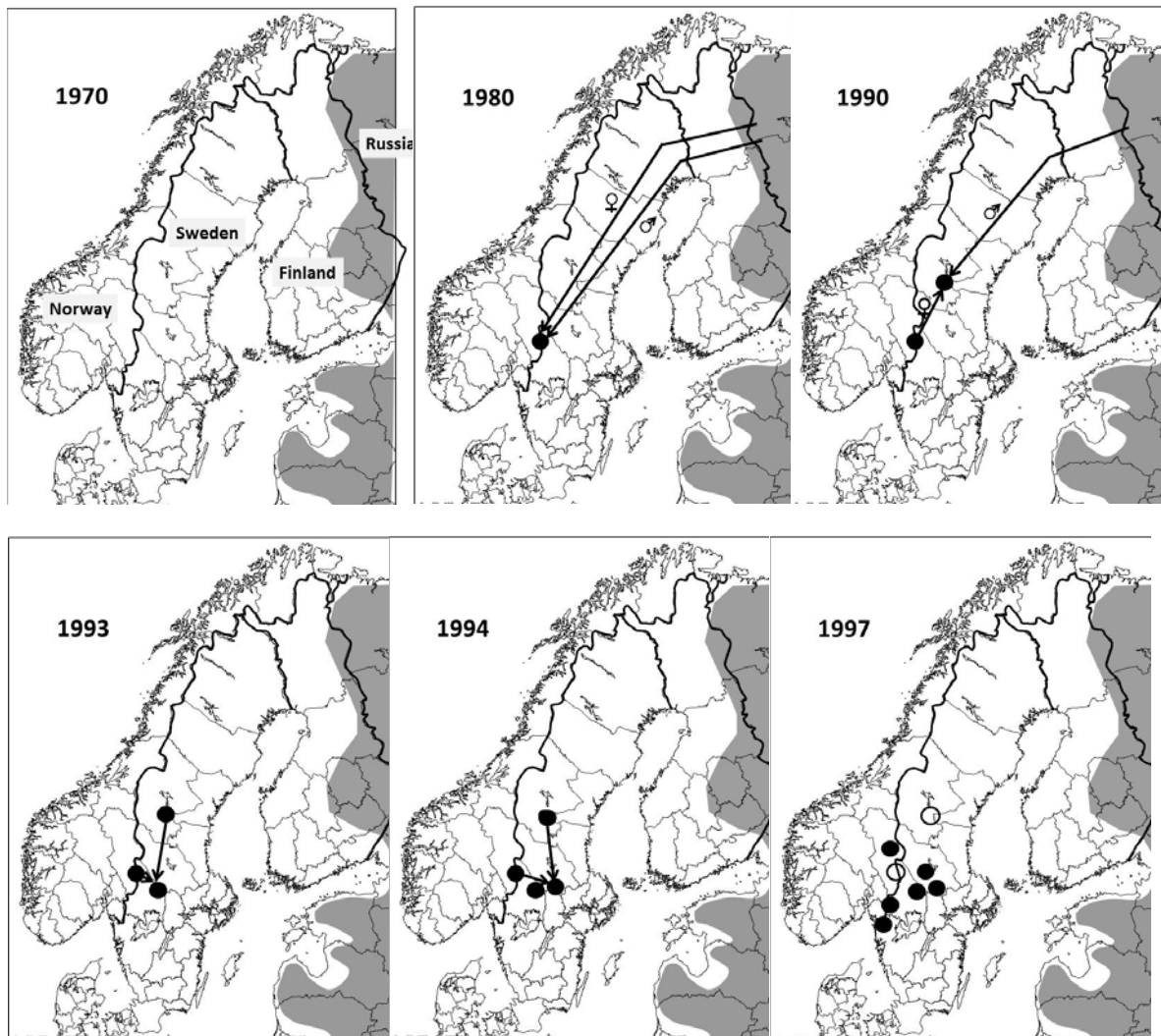

Figure 1. The recolonization of the Scandinavian Peninsula by wolves from the eastern population in Finland and Russia and establishment of new breeding territories in Scandinavia during the 1980's and 1990's. The eastern wolf population is denoted in dark gray. Filled rings are breeding territories, unfilled rings are former territories no longer active. Arrows go from natal population/territory to establishment territory (not shown for 1997 map).

yet bred, and therefore this new pair cannot yet be included as founders of the recent Scandinavian wolf population in addition to the first five wolves.

Demography

The Scandinavian wolf population is expanding in an environment that is favourable concerning resources (space and prey) but hostile concerning human tolerance. These aspects, as well as genetic problems, both exert influence on the demography of the population. Below we give a brief description of the basic demographic and genetic characteristics of the population as based on the more than 15 years of research performed.

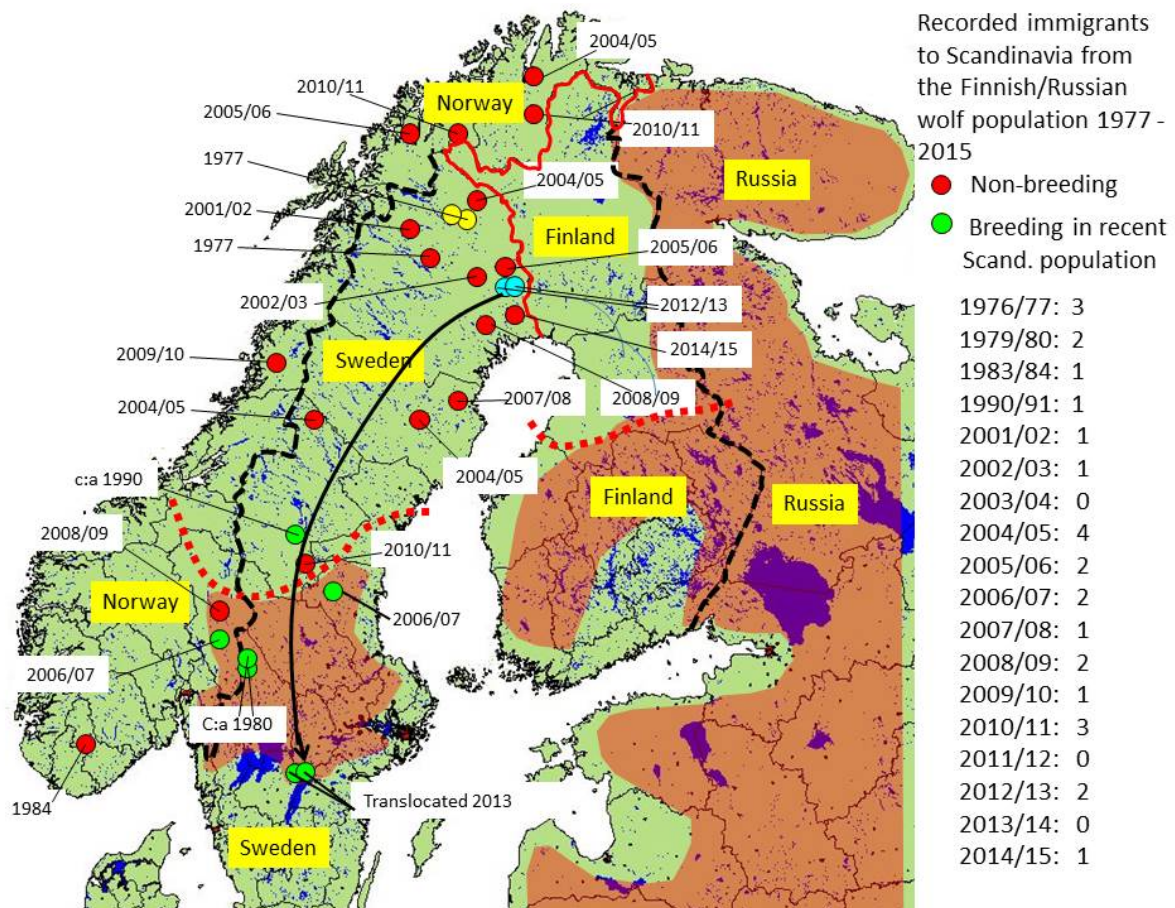

Figure 2. Recorded immigrants to Scandinavia from the Finnish/Russian wolf population 1977-2015 ($n = 27$). Immigrants that have managed to breed and contribute to the recent Scandinavian wolf population are marked in green; immigrants that have failed to breed before death/disappearance are marked in red. Two immigrants that bred in 1977 but did not contribute to the recent population are marked in yellow. Two immigrants that established as a pair in the reindeer area in northern Sweden in 2012 but were translocated to southern Sweden in winter 2013 before their first breeding are marked with blue in their first established territory and with green in their final territory. The translocation route is marked with black arrow. The approximate breeding ranges of the Scandinavian and the eastern Finnish/Russian wolf populations are marked with transparent red. The border between Scandinavia (Norway + Sweden) and Finland/Russia is marked with a continuous red line. The southern borders of the Scandinavian and the Finnish reindeer husbandry areas are marked with dashed red lines.

Number of family groups, reproductions and litter sizes

The number of wolf family groups (packs) in Scandinavia (see Liberg et al. 2012a for definition) has increased from one in the winter 1990/91 to 49 in 2014/15. The number of wolf packs where reproduction has been confirmed is for some years slightly lower, but has increased from one in the winter 1990/91 to 46 in 2014/15 (Figure 3). Total number of individuals has not been counted in both Sweden and Norway since 2003, and has since 2011

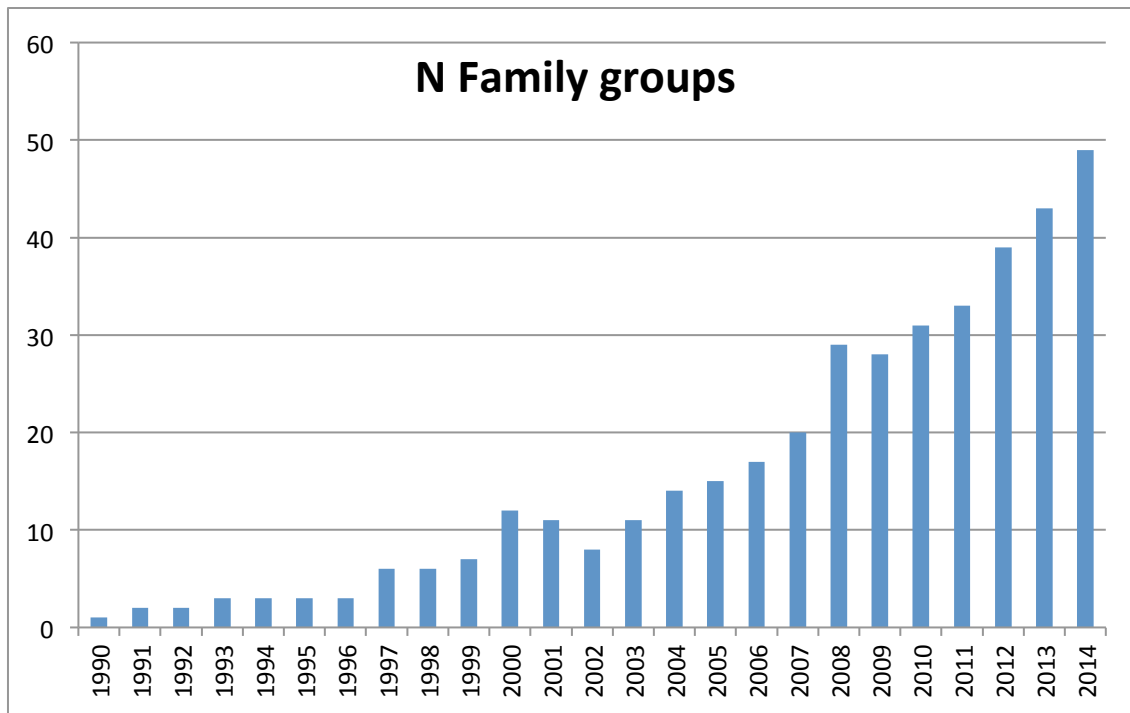

Figure 3. Number of family groups in early winter in the Scandinavian wolf population 1991-2015. The year denoted on the x-axis refers to the first part of the winter. i.e. 1990 represents for the winter 1990/91.

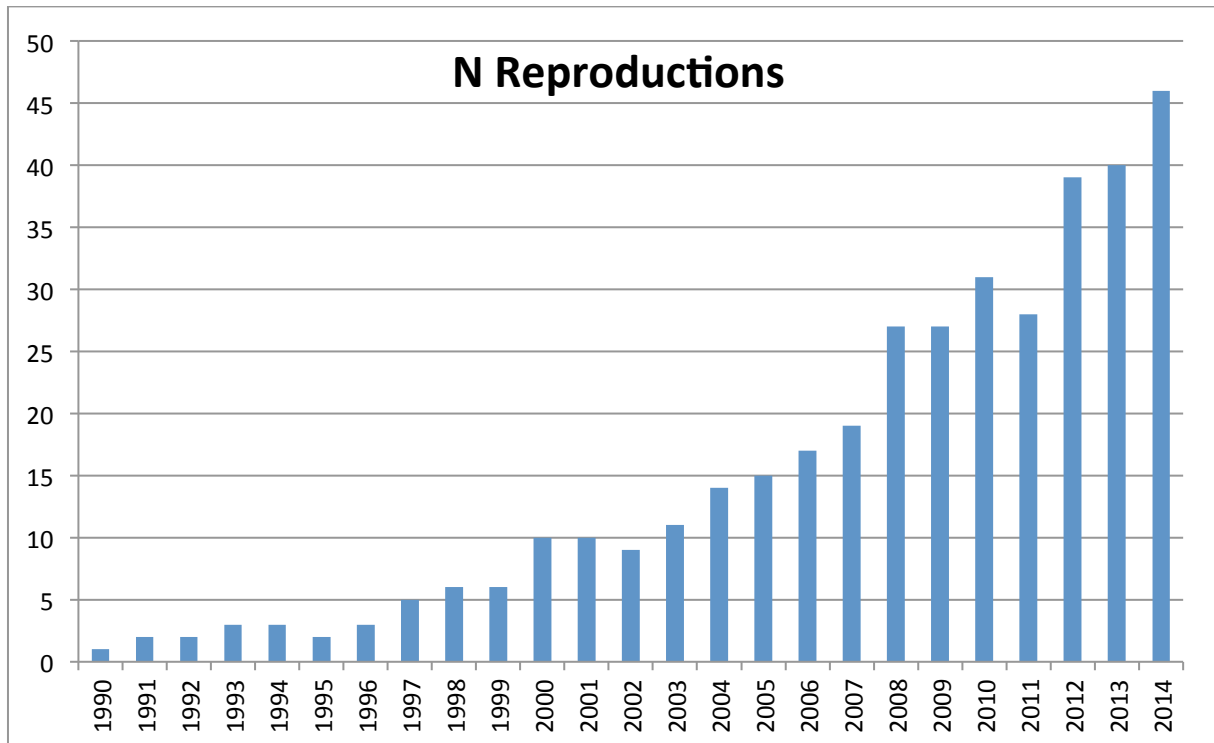

Figure 4. Number of reproductions in the Scandinavian wolf population 1990-2014.

been calculated based on number of reproductions. For the winter 2014/15 population size was estimated to 460 with a minimum of 364 and a maximum of 598 (Anon. 2015).

Litter sizes are recorded on snow during winter. We limit our estimates to first-born litters (primiparous) only, as it is impossible to differentiate between tracks from pups of the year and older siblings in packs that have bred more than once (multiparous). For the 1983-2011 period (total number of animals in each pack was not recorded in the same strict way after 2011 in Sweden) the average winter litter size was 3.6 (CI \pm 0.3, range 1 – 8). During 1991-2001 the average winter litter size was 4.1. Thereafter, the average litter size declined to 3.5 during 2001-2005, and later to 3.2 for the 2006-2007 period. This decline could be a result of ongoing inbreeding depression (Liberg et al. 2005), but none of these changes in litter size have yet been statistically confirmed. After the two new immigrants started breeding the mean litter size has again increased to 3.6 in 2008-2009 and 3.4 in 2010-2011. This is similar to the average winter litter size of 3.6 in the Finnish wolf population for the period 1998-2011 (I. Kojola, pers. com.).

Winter pack sizes have averaged 6.0 wolves (range 3-11, pairs not included) for the entire study period, which corresponds well to the average reported for a large number of North American (Figure 5) wolf populations living on deer and moose (Fuller et al. 2003), and is well above the size of packs reported for another newly established expanding wolf populations (Wydeven et al. 1995).

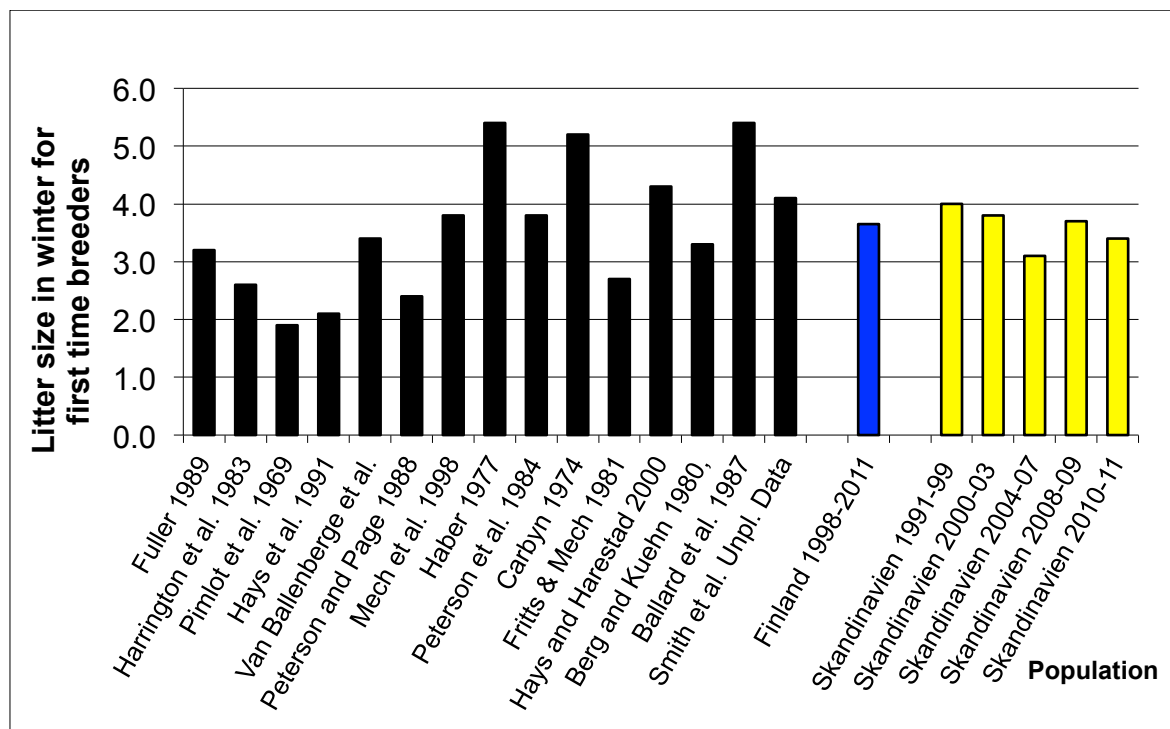

Figure 5. Litter size (mean number of pups in packs in early winter) for a number of North American wolf populations (black, Fuller et al. 2003), for the Finnish wolf population in the period 1998-2011 (blue, I. Kojola pers. comm.) and for the Scandinavian wolf population during five different time periods (yellow).

Survival and mortality causes

Poaching has been found to be the strongest single mortality cause in the Scandinavian wolf population (Liberg et al. 2008). A large part of that is due to what we have termed “cryptic poaching”, i.e. a poaching that is not verified with the help of a dead body or other physical evidence (Liberg et al. 2012b). This makes poaching difficult to quantify but this problem can be overcome with the help of a sophisticated modelling technique including multiple sources of data, including both radio telemetry (104 radio marked wolves, representing 141 “wolf years”) and monitoring data (Liberg et al. 2012b). According to this analysis total annual mortality between 1998 and 2009 was 0.29, which corresponds to a survival of 0.71. Poaching accounted for no less than 51% of the total mortality, and two thirds of this was classified as cryptic poaching (for information on variance and other details, see Liberg et al. 2012b). It was also possible to demonstrate the effect of this mortality on population growth. In the period 1999-2009 the population increased from 74 individuals to 263 with an annual growth rate of 13.5%. A population simulation with all poaching excluded between 1999 and 2009 gave a population in 2009 of 990 instead of the actual number of 263 (Figure 6). Although it is quite possible that other mortality causes would have increased in such a scenario, e.g. legal harvest or density effects, this simulation demonstrates the dramatic effect of poaching on the potential for population growth.

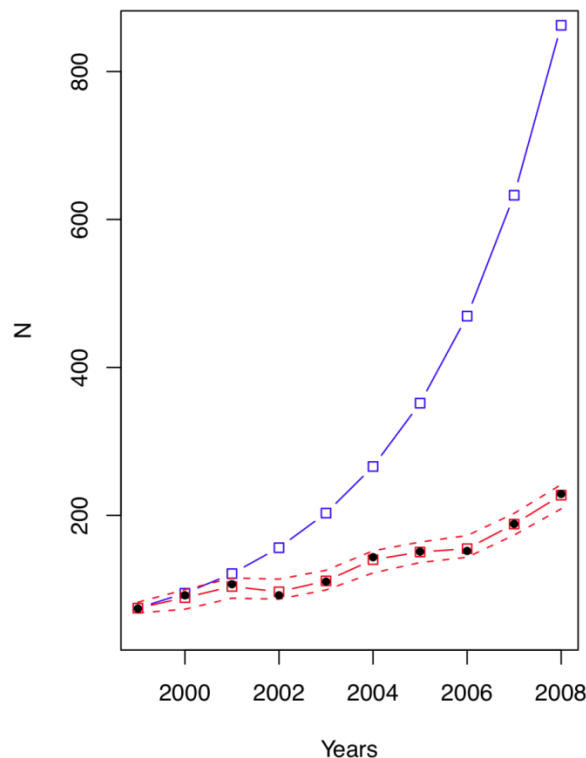

Figure 6. Census estimates of the wolf population in Scandinavia (filled black squares) and modelled population with poaching (red squares and lines, 95% credible interval shown by dashed lines) and without poaching (blue squares and line) during 1999-2009. From Liberg et al. 2012b.

The results of the Liberg et al. (2012b) report do not deviate much from unpublished results based on a larger data set, covering the whole period from 1998 to early 2015 (SKANDULV unpubl. data). This dataset includes 149 radio-marked wolves, representing 198 “wolf years” (Table 1). Seven wolves that have been marked in the reindeer area are excluded from this dataset. Overall survival for this whole period was 0.74, which is close to the earlier estimate of 0.71. Territorial animals had a survival rate of 0.79, whereas subordinate adult pack members had a survival of 0.61 and survival of dispersing animals was as low as 0.41. The proportion of the mortality caused by poaching was almost identical to the earlier results (52% vs. 51%). Legal killing comprised 23%, traffic 9% and natural causes (disease, age, trauma) another 17% of total mortality. Total annual survival rates of 0.75 correspond well with the average for many wolf populations in North America (Fuller 1989, Fuller et al. 2003, Adams et al. 2008, Smith et al. 2010). This is somewhat lower than what is typical for non-harvested wolf populations (Ballard et al. 1987, Hayes and Harestad 2000) but well above the level typical for declining populations (Ballard et al. 1987).

Table 1. Cause specific annual mortality rates (%) for the period 1999-2014 among radio marked Scandinavian wolves split up on age- and social classes. For total mortality also 95% confidence intervals are given. Observe that the same wolf individual can occur in different classes as it is growing and changes from one social class to another. Therefore the figure for “All wolves” is smaller than the sum of all individuals split up on categories in column “N radio marked”.

Cause specific annual mortality rates									
Category	N radio marked	Wolf years	N dead	Natural	Traffic	Leg harvest	Confirmed illegal	Prob. legal	Total mortality
Terr.males	50	72.0	14	5.0	0	2.7	2.6	8.8	17.9±9.6
Terr. females	49	77.8	20	2.5	2.5	6.6	0	13.6	23.5±10.4
Subord. pack adults	27	14.1	4	22.2	0	0	20.0	0	38.8±14.4
Dispersers	44	20.3	17	4.2	12.5	22.4	22.6	17.7	59.2±9.3
Pups	54	14.2	2	2.1	1.9	0	0	0	4.0±5.1
All wolves	149	198.3	57	4.8	2.6	6.5	4.3	10.9	26.3±6.1

In another report Liberg et al. (2011), demonstrated a significant reduction of poaching and of total mortality in Sweden during the 2006-2011 period, compared with the 1998-2005 period. No corresponding change could be detected in Norway. Unfortunately, no more recent analyses have been performed on this aspect.

Population growth

The Scandinavian wolf population has had a positive growth almost every year since the third founder started breeding in 1991 (Figure 3 and 4). As all categories of individual wolves have not been recorded in all of Scandinavia since 2003, we do not here present rates of increase based on individuals, but on the number of family groups and reproductions. As these two parameters follow each other rather closely, the growth rates based on them also do so. For family groups, the intrinsic rate of increase (r) between 2003 and 2014 (early winters) was 0.132 resulting in a lambda 1.14 (14% annual increase; Figure 7). For reproductions corresponding figures were 0.125 and 1.13 (13% annual increase; Figure 8).

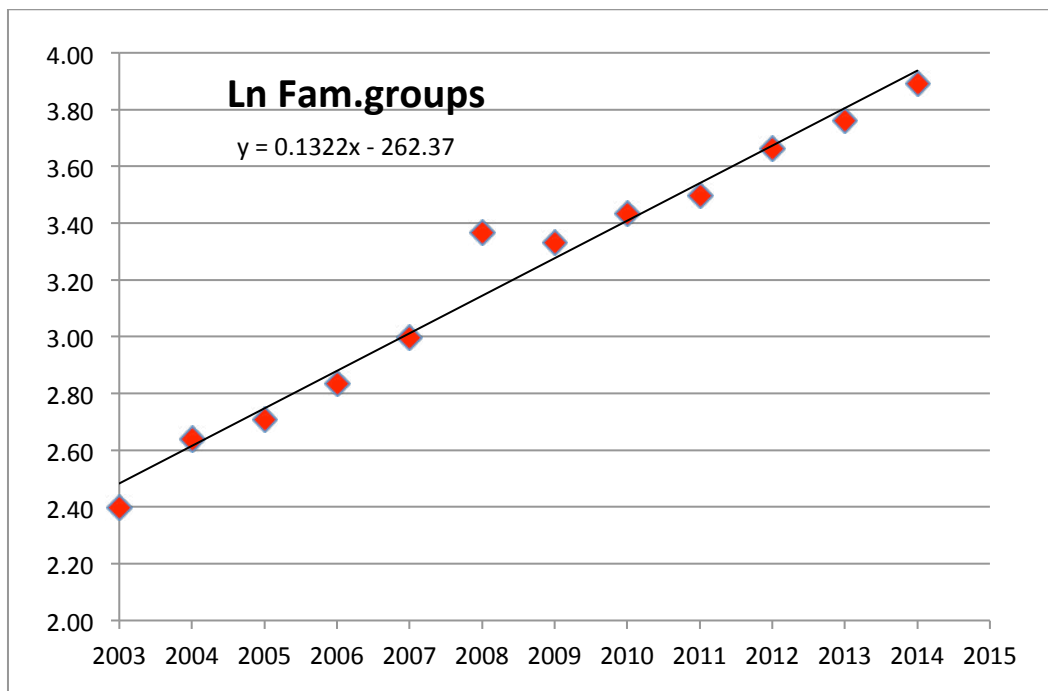

Figure 7. Trendline of population growth for family groups (transformed to natural logarithms) in the Scandinavian wolf population 2003-2014. Intrinsic growth rate (r) for the total period = 0.132. lambda = 1.14. The years on the x-axis refer to early winter. e.g. 2003 refers to the winter 2003/2004.

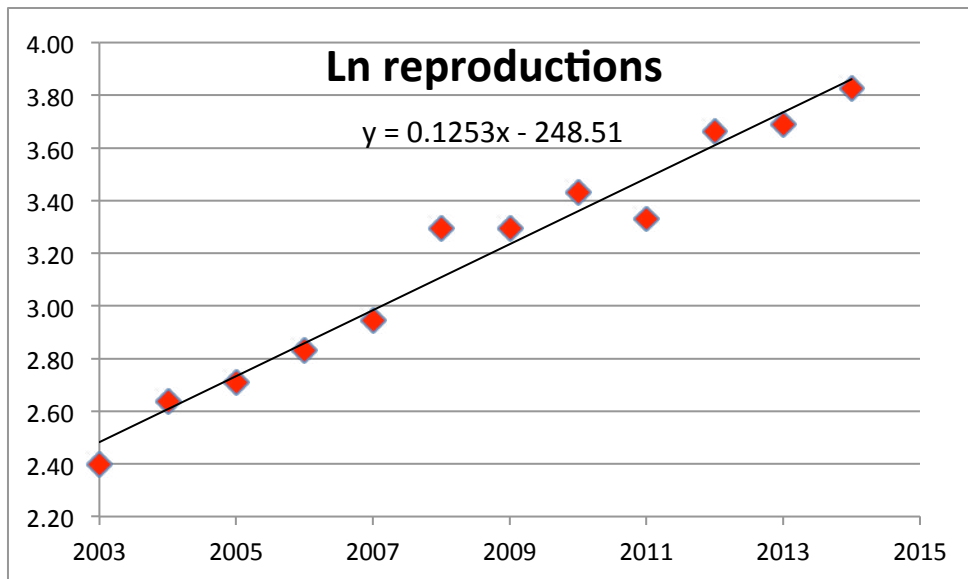

Figure 8. Trendline of population growth for number of reproductions (transformed to natural logarithms) in the Scandinavian wolf population 2003-2014. Intrinsic growth rate (r) for the whole period = 0.125 with $\lambda = 1.13$.

Distribution

The present breeding range of wolves in Scandinavia covers a continuous area in the southern boreal zone of south-central Scandinavia (Figure 9 and 10). Including gaps within the range, it covers approximately 120,000 km² of which 100,000 are in Sweden and 20,000 in Norway. This wolf distribution area covers approximately 25% of Sweden's total land-area. Most of Sweden, excluding the reindeer area, with the highest suitability for wolves as determined by Karlsson et al. (2007), is now occupied by wolf territories (Figure 9). But vagrant wolves and stationary single wolves are recorded in increasing frequency all over the country outside the breeding range, both in the reindeer area which covers almost half of Sweden, and in the south (Figure 10). Every year young wolves try to establish both in the reindeer area and in the south, but are either killed legally in control operations due to depredation on livestock and domestic reindeer, or they simply disappear from the area which may have multiple potential explanations, where poaching likely constitutes the major candidate. In the south also traffic kills takes a heavy toll (Table 1).

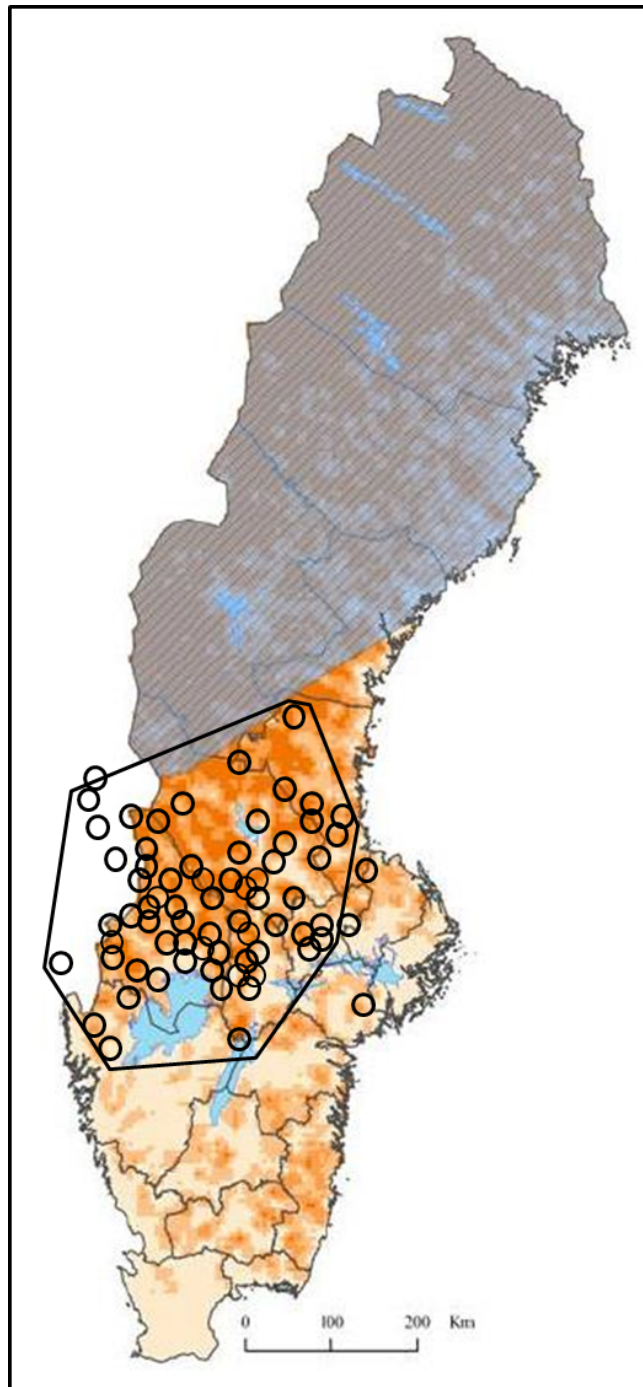

Figure 9. Wolf habitat suitability and distribution of wolf territories during the winter 2014/15 in Sweden. Also wolf territories in the Norwegian part of the wolf breeding range are denoted. The Scandinavian wolf breeding range in 2014/15 is denoted with thick black line. Territories with family groups or pairs are denoted with circles. The reindeer husbandry area in northern Sweden is shaded in gray. The background colors of southern Sweden mark the suitability for wolves with darker red/brown showing higher suitability. Developed from Karlsson et al. 2007.

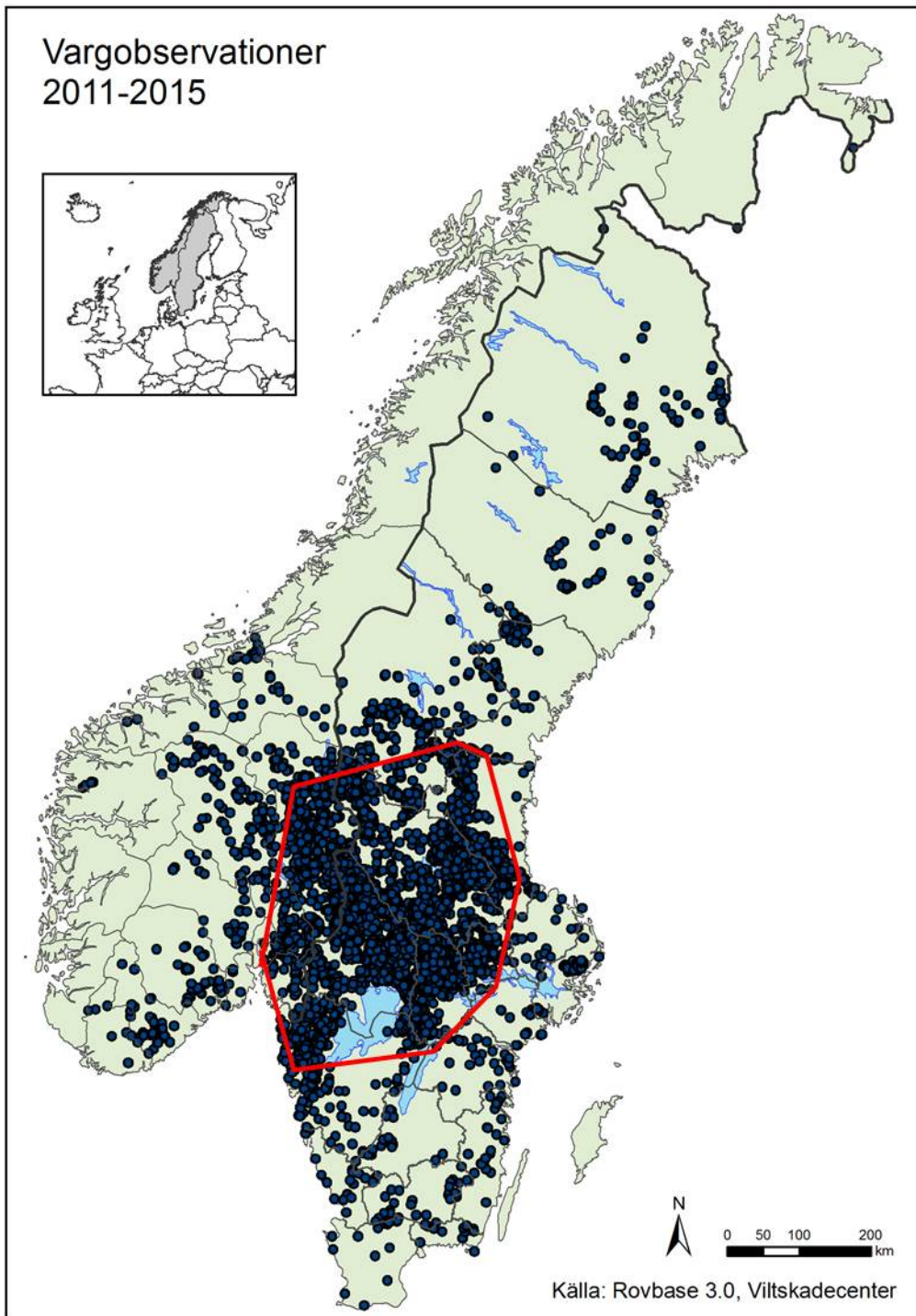

Figure 10. Confirmed wolf observations in Scandinavia from January 2011 to June 2015. The Scandinavian wolf breeding range in 2014/15 is denoted with a red line.

Dispersal

Out of 42 Scandinavian wolves radio-marked as pups between 1998 and 2010, 81% dispersed from their natal territory. Average straight-line dispersal distances from the natal territory to the place where they finally settled was 89 km for females and 139 km for males, but the variance was large, and some wolves dispersed very far. In Figure 11 we present straight-line dispersal distances for 25 wolves that moved further than 400 km. Many of these died during dispersal meaning that the real dispersal distance for those would have been even longer. The longest dispersal distance we have measured concerns a female born in 2002, who moved from SE Norway (the Gråfjell territory) to northern Finland where she established with a male close to the Russian border. The straight-line dispersal distance was 1092 km, but it was estimated that she totally had moved more than 10,000 km (Wabakken et al. 2007). Recently we have recorded a similarly long dispersal from a male born in in SE Norway in 2012 that have dispersed to northern Karelia in Russia.

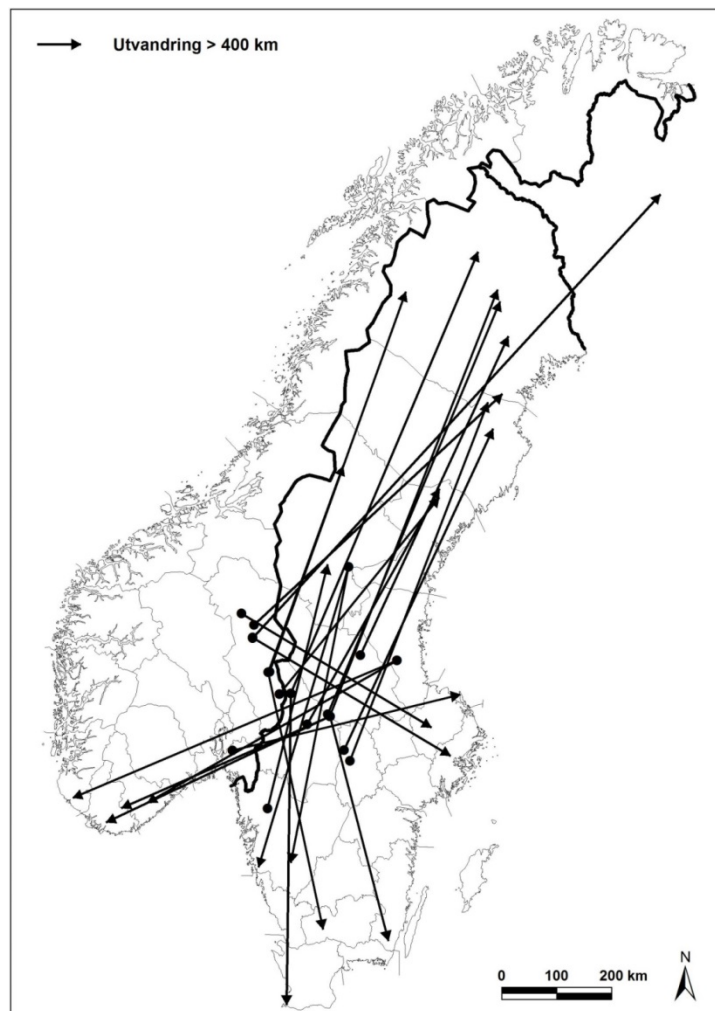

Figure 11. Dispersal distances for 25 wolves that moved more than 400 km from their natal territories in the period 1984 – 2013 in Scandinavia. The origin for each wolf is based either on radio marking or DNA analysis of wolves found dead. End-point of arrow either shows the last radio position or the place where the wolf was found dead.

Genetics

The Scandinavian wolf population has some typical characteristics for being in a critical genetic situation. It is small, isolated, and has a narrow genetic basis. Up to 2007 when the population size was close to 200 wolves, it was based on only three founders. An expected consequence of this situation was a rapid increase of inbreeding levels, and evidence of inbreeding depression has been demonstrated (Liberg et al. 2005, Bensch et al. 2006, Råikkönen et al. 2013). Recently, the situation has improved since two new wolves entered the breeding population in 2008 by natural immigration, and another two were artificially translocated from the Swedish reindeer range in 2013. These new migrants have halted the increase of the inbreeding level, and even depressed it somewhat (Figure 12). To continue this decreasing trend however, more genetic input from outside is needed.

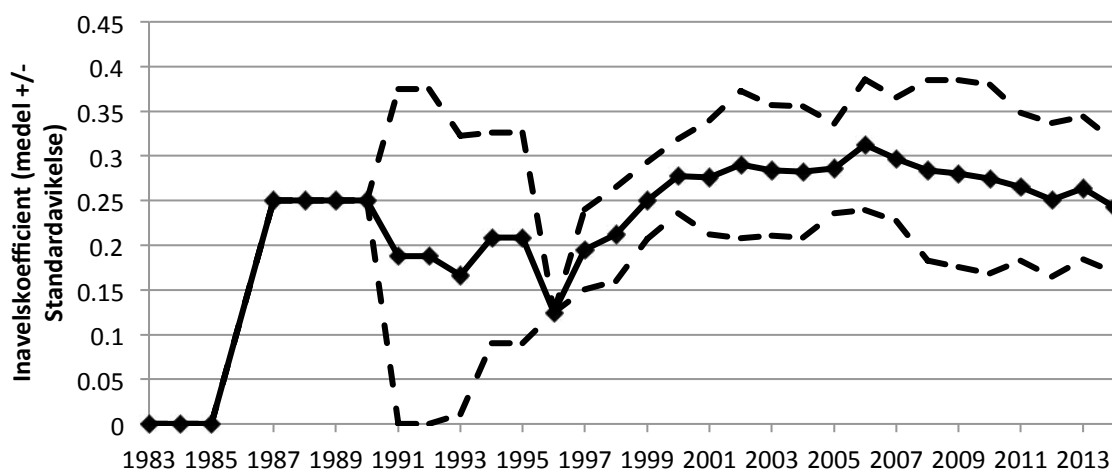

Figure 12. Average inbreeding coefficient (F) for family groups 1983-2014 (SD dashed lines).

Fortunately there exists a very good knowledge of the genetics of this population. The core of this knowledge is a near complete pedigree of the population, going back to the first founder (Liberg et al. 2005). The reasons for that this pedigree (Figure 13) could be constructed are partly the same as is causing the genetic problems for the population, namely few founders and a small population. The recent origin of the population, and the small number of founders entailed that enough DNA-samples from the early phase of the population's history allowed a reconstruction of its complete pedigree, from the first two founders up to present (Liberg et al. 2005).

Material and analysis methods

For identification and parentage analysis we have used between 19 and 36 microsatellite markers. The markers used depended on the year of analysis where more markers were used from 2010 and onwards in order to increase information content and to increase the comparability between analysis made by Swedish and Norwegian laboratories (Grimsö Wildlife Research Station, SLU and NINA, Trondheim, respectively). Samples for microsatellite analyses were derived both from dead and live-captured radio-collared wolves,

and noninvasively, primarily from scats, and less frequently from hair and blood in snow. For description of the laboratory methods, see Liberg et al. 2005 and Åkesson et al. (in review).

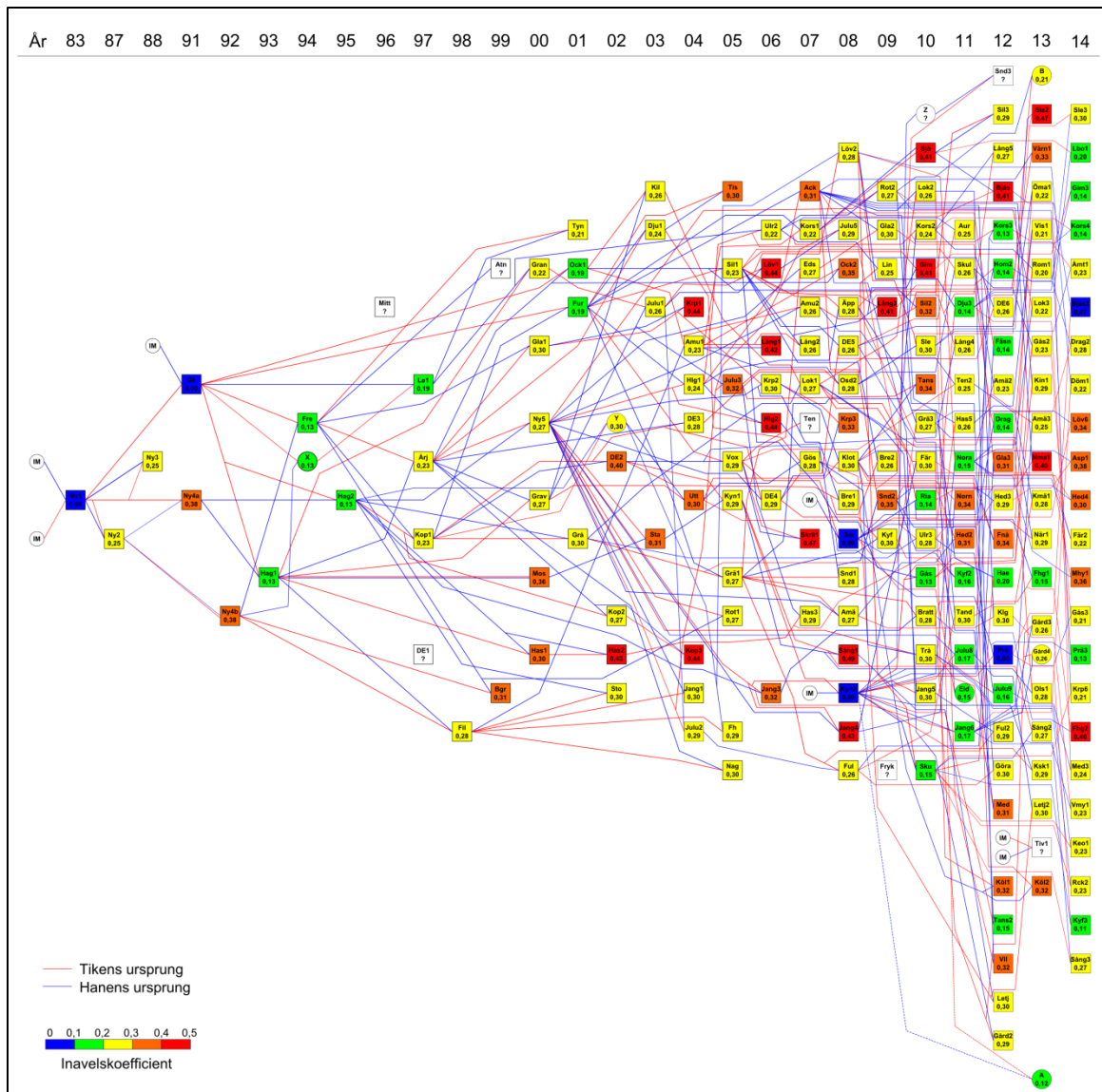

Figure 13. Pedigree of the Scandinavian wolf population for reproducing pairs during 1983-2014. Pairs are visualized from left to right in the order of year they first reproduced. Below each pair is the inbreeding level (F) denoted for their offspring. IM represents individuals with an origin outside the Scandinavian wolf population. Pairs denoted by a circle have not been able to link to any known reproducing pack in the population. The abbreviations of each pair are further explained in Table 1.

The number of samples analyzed per year has increased with the growing wolf population. Recently between 1500 and 2000 samples are sent in to the two laboratories each year, of which approximately 1000 are analyzed. The ambition is that at least all the territory marking animals in packs and pairs should be identified each year. In our database there are now 1445 different individual DNA-profiles, which correspond to between 85 and 90% of all wolves > 6 months old that have ever existed in this population since it was founded in 1983. The

pedigree contains 199 different breeding pairs, of which complete genetic relationships has been possible to reconstruct for 192 pairs (Åkesson and Svensson 2015).

Development of inbreeding and genetic variation

During the 1980's and early 1990's the average inbreeding coefficient F (calculated as the mean of F for offspring to all breeding pairs for the respective year, not weighted for variation between pairs regarding number of offspring) varied largely due to small number of breeding pairs (Figure 12). From the mid-1990's, the inbreeding coefficient increased steadily until it peaked in 2006. After that the increase has been halted, and there even has been a small decline during the following eight years. This decline has also been expected because in 2008 the two new migrants started breeding and later also their F_1 and F_2 offspring have entered the breeding section of the population. The possible positive effect of the latest migrants in the Tiveden territory has not been included in this analysis yet, as the genetic relation between the partners in this pair is not yet resolved.

Also the genetic variation, measured as multi-locus heterozygosity in 30 microsatellites, has been affected by the new migrants and their offspring. It decreased until 2007, after which it has stabilized or even shown a small increase (Figure 14). Also the number of alleles in our sample of microsatellites decreased through genetic drift in the early phase of the population, but after the third migrant arrived in 1991, it has increased steadily with each immigration event (Table 4). On a sample of 30 microsatellite loci, the total number of alleles has increased from 88 in the first breeding pair in 1983 to 147 in 2014. A total of 151 alleles have been brought to the population by the seven founders (including the Tiveden couple). Eleven alleles have been lost through genetic drift, but of these 7 have been restored later by immigrants.

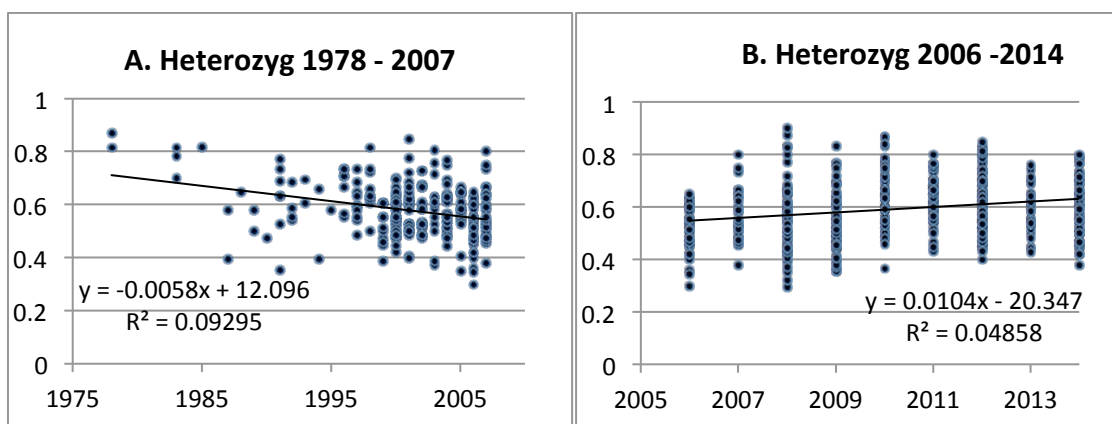

Figure 14 a and b. Development of multi-locus heterozygosity MLH in 650 wolves with known year of birth in the Scandinavian wolf population from 1978 to 2014. Each wolf is assigned to its year of birth on the X-axis.

Table 4. Contribution of new alleles on 30 microsatellite loci by the founders of the Scandinavian wolf population, number of these alleles lost by drift, and number of those lost that have been restored by later immigration.

Year/Period	Founders	New alleles	Lost alleles	Lost alleles restored	Tot alleles in pop
1983	Nyskoga pair	88			88
1983-1991			9		
1991	Gillhov male	21		1	101
1991-2008			2		
2008	Galven + Kynna males	30		5	134
2008-2013					
2013	Tiveden pair	12		1	147
Total		151	11	7	

Evidence of inbreeding depression

Already in 2005 a negative effect of inbreeding was demonstrated on winter litter sizes in the Scandinavian wolf population (Figure 15; Liberg et al. 2005) in an analysis that covered the first 20 years of the population's existence (1983-2002). This negative effect remains using an extended data set reaching up to 2013 (Figure 16), but the relationship has been weakened (linear regression: r^2 declined from 0.39 to 0.20).

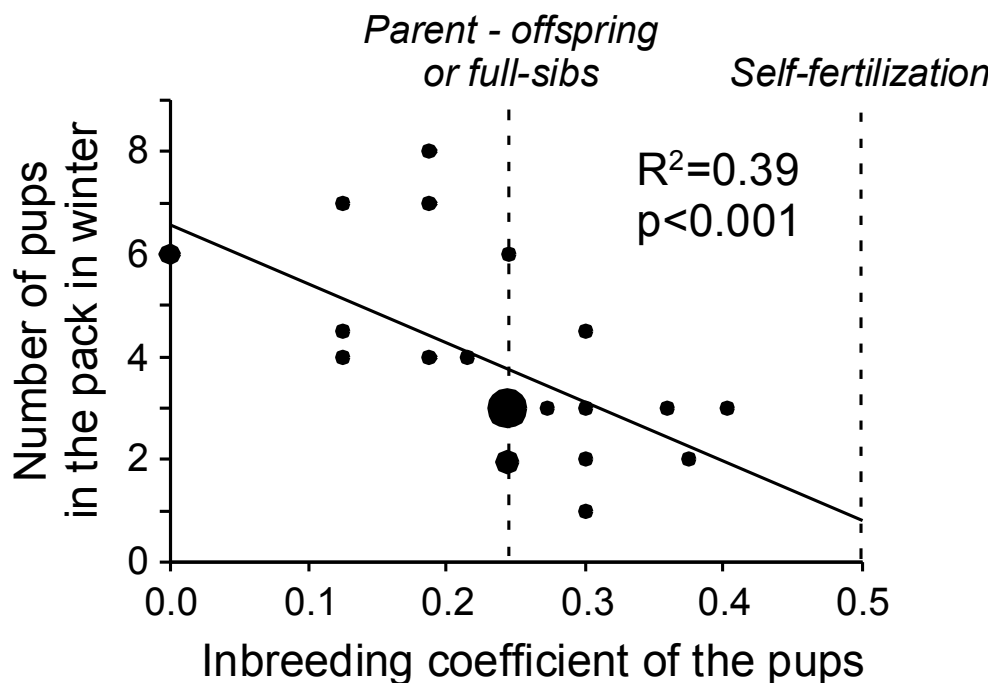

Figure 15. Litter sizes in early winter for first born litters in relation to the inbreeding coefficient of the pups in the Scandinavian wolf population in the period 1983-2002. Small dots refer to one data point each, medium-sized to two data points and large to four data points. Inbreeding levels corresponding to parent-offspring or full-sib mating and self-fertilization are indicated (From Liberg et al. 2005).

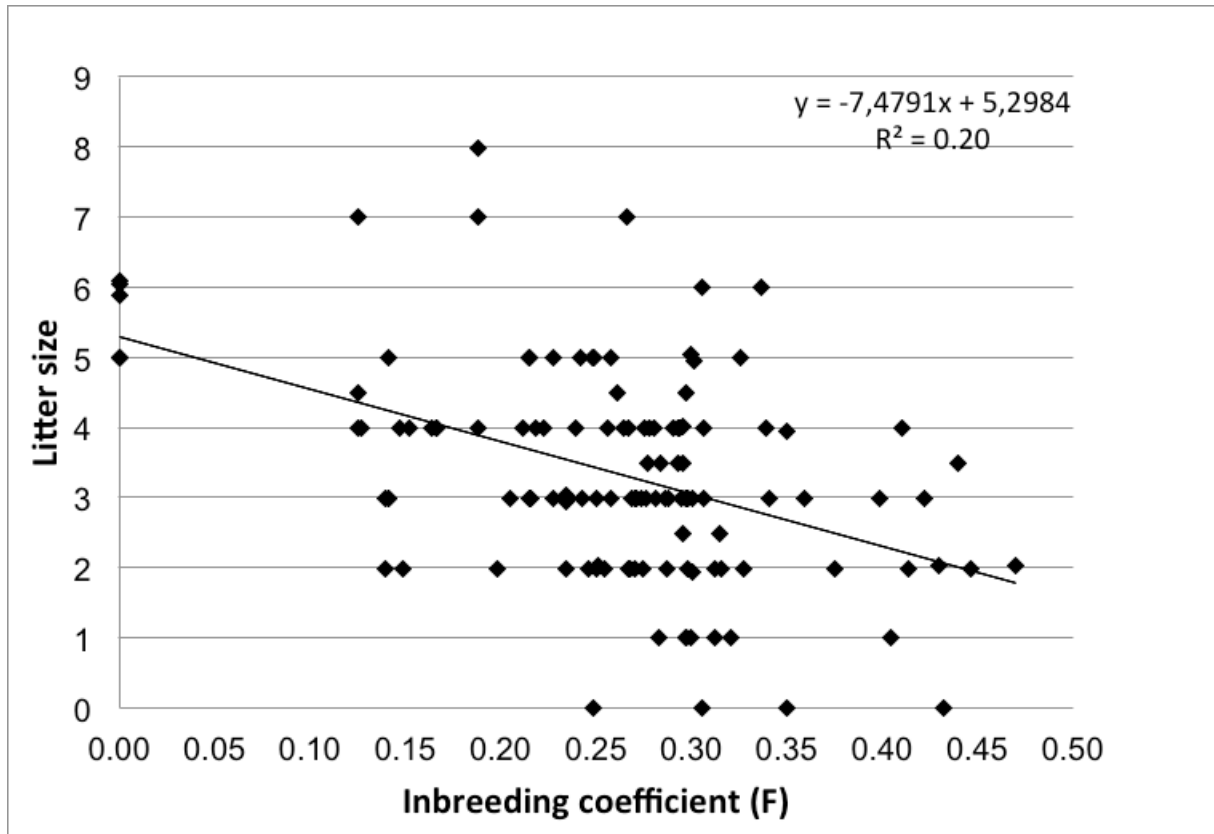

Figure 16. Same as in Figure 15 but with data extended over a longer period (1983-2013).

There has also been demonstrated an increase in the frequency of congenital malformations with time in the Scandinavian wolf population, that has been claimed to be connected to the simultaneous increase in inbreeding level in the population (Räikkönen et al. 2013). In a sample of 171 necropsied Scandinavian wolves born between 1978 and 2011, all kinds of malformations were found, but vertebrae and teeth were examined in deeper detail. A total of 63 cases of malformations (37% of all examined) were found, with 50 occurring in vertebrae and teeth and 13 in soft tissue. Frequency of malformations increased from 13% to 40% during the period (Figure 17).

However, a draw-back with this study was that malformation frequency was not correlated directly with inbreeding coefficients, but with time, using the assumption that inbreeding increased with time. In a sample of 282 wolves necropsied at the Swedish National Veterinary Laboratory between 1978 and 2014 where 59 malformations in 52 different individuals were reported (18%), failed to support a correlation between the frequency of malformations and inbreeding coefficient (Figure 18). This is puzzling and an indication that some of the strong conclusions drawn by Räikkönen et al. (2013) might have been premature. The two data sets are not identical, but the overlap is large. There was a higher frequency of anomalies in vertebrae and teeth found in the sample of Räikkönen et al. (2013) due to their deeper and more detailed analysis of these organs, while SNVL-sample was larger covering a period up to 2014. The ratio between anomalies in hard tissue (vertebrae and teeth) and soft tissue

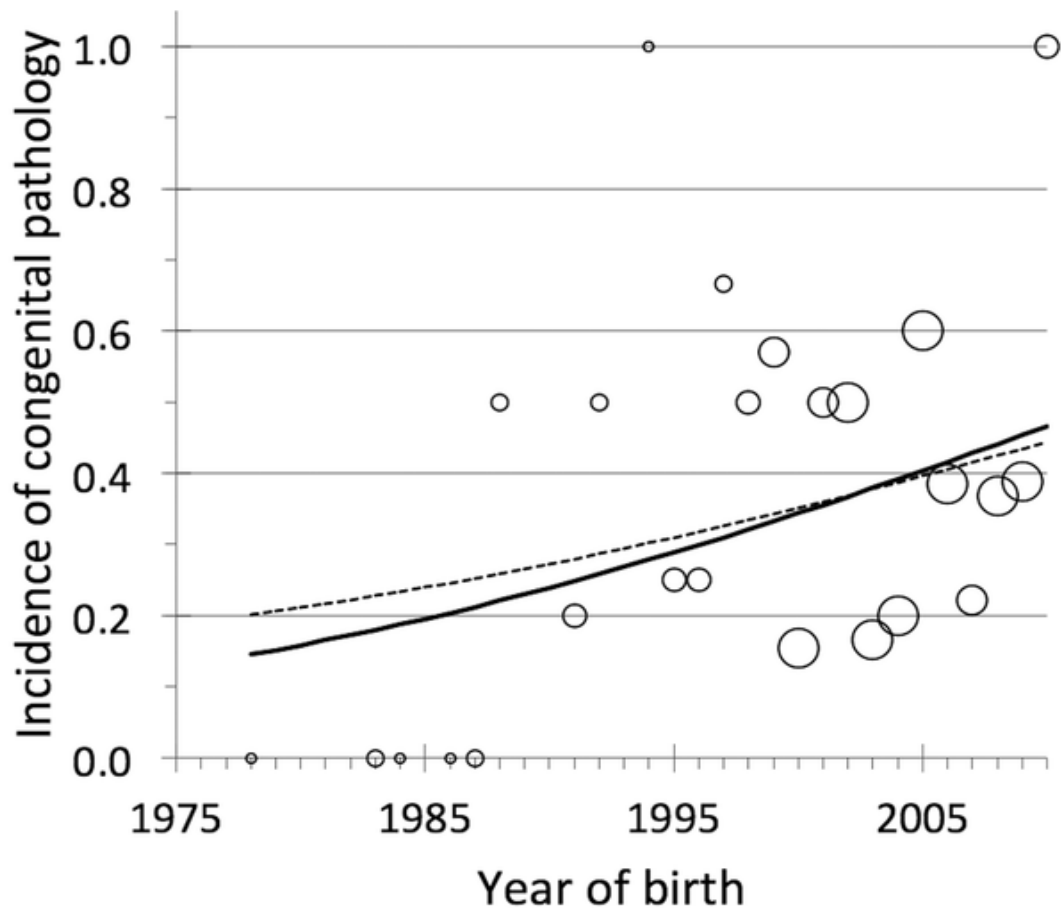

Figure 17. Relationship between year of birth and incidence of congenital pathology in Scandinavian wolves born between 1978 and 2010 ($n=171$). The wolf born in 1978 is the founding immigrant female. The solid line is the predicted logistic regression line which includes an estimate for the slope and intercept. The dashed line is the weighted average of two models, the model that includes an estimate of the slope and intercept and a model including only an intercept (i.e. assumes no trend). Each circle is the proportion of wolves observed for a particular year with some kind of congenital pathology. The size of each circle represents the number of wolves observed each year. There are five sizes of circles representing sample sizes of 1, 2-3, 4-6, 7-9 and 9 to 19 (from Raikkonen et al. 2013).

(aorta, heart, kidneys and testis) in the latter sample was 35 to 24, as compared to 50 to 13 in Raikkonen et al. (2013). When the two types of anomalies were split up in SNVL-sample, there was a tendency for soft tissue material to correlate with inbreeding coefficient, but no such trend were find for hard tissue (Table 2). This could indicate that some of the anomalies of the latter type indeed are not congenital or are ubiquitous in the population with no or little natural selection against them. The trivial nature of some of these anomalies with little or no effect on fitness, as also pointed out by Raikkonen et al. (2013), might support the latter interpretation.

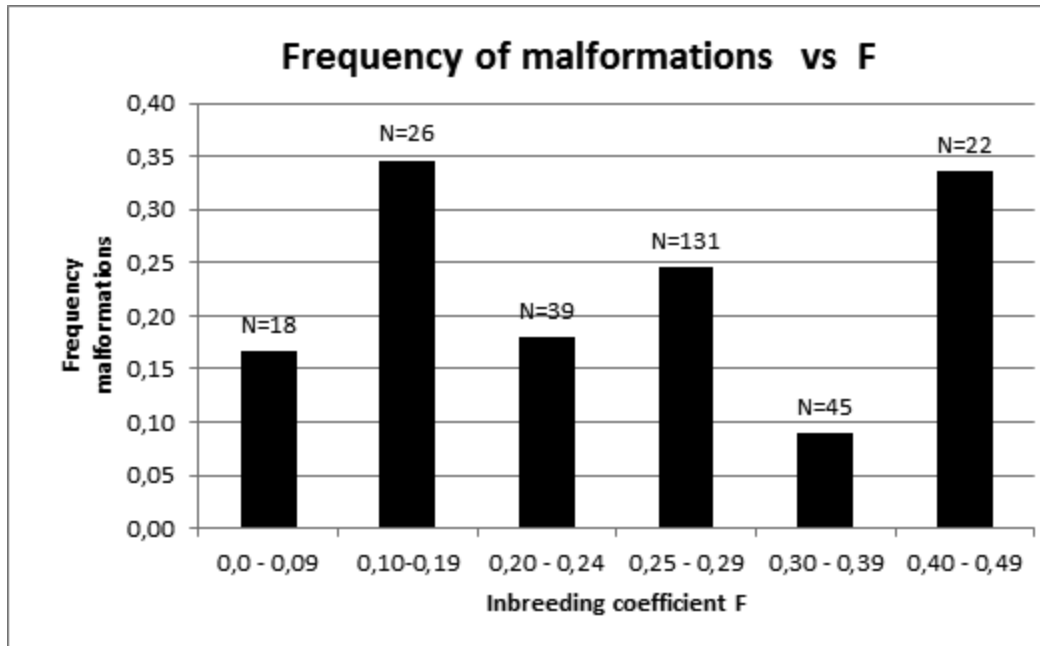

Figure 18. Frequency of all recorded malformations found in 282 wolves necropsied at the Swedish National Veterinary Laboratory in the period 1978 -2014 at different levels of inbreeding. Cryptorchism and testis anomalies that only can occur in males are weighted for the proportion of males in respective sub-group (SKANDULV unpubl.).

Irrespective of how well or poor the malformations in the Scandinavian wolf population correlate to the inbreeding coefficients, their total frequency still is relatively high which makes it difficult to completely dismiss some link to inbreeding (Figure 18). However, when comparing frequencies of single types of anomalies in the Scandinavian wolves with those in other strongly inbred carnivore populations, like the Florida panther (Roelcke et al. 1993) and the wolves on Isle Royale (Räikkönen et al. 2009) they are still rather modest (Table 3).

Table 2. Frequencies of anomalies in two types of organs at two different inbreeding levels (F) found in 282 wolves necropsied at the Swedish National Veterinary Laboratory in the period 1978-2014.

	F= 0.0-0.24		F=0.25 - 0.45	
	N necropsies	N Malformations	N necropsies	N Malformations
Soft tissue	83	6 (7 %)	199	25 (12 %)
Hard tissue	83	12 (14 %)	199	20 (10 %)

Table 3. Frequencies of three types of morphological malformations in three different large carnivore populations. LSTV stands for “lumbo-sacral transitional vertebrae”, a malformation in the hip region of the spine. References within parentheses are: SKANDULV unpublished data (1); Roelcke et al. 1993(2); Rääkönen et al. 2009 (3).

	Scandinavian wolves (1)	Florida panther (2)	I. Royale wolves (3)
Heart/aorta	0.7% (1)	18% (2)	
Kryptorchism	7% (1)	80% (2)	
LSTV	10% (3)		33% (3)

Pairing and breeding success of migrant offspring compared with inbred offspring

Interestingly, the first generation offspring (F1) of the two migrants that started breeding in 2008, had a significantly higher pairing and breeding success than their contemporary inbred counterparts (Åkesson et al. in review). Among the 28 migrant offspring that were born between 2008 and 2010 and that were not legally shot before reaching pairing age (1.5 years), 18 (64.3%) managed to find a partner, which is a significantly higher proportion than the 33 of 93 (35.5%) inbred offspring, also born between 2008 and 2010, that managed to form a pair ($\chi^2 = 7.32$, $p = 0.007$).

The difference was even larger concerning how many succeeded to breed. Among the 27 migrant offspring that were not legally shot before reaching breeding age (2 years), 14 (51.8%) managed to breed, compared with 17 of 85 (20.0%) inbred offspring ($\chi^2 = 10.38$, $p = 0.001$). This disproportionate success of the migrant offspring has contributed significantly to the decrease in average inbreeding coefficient seen in the population after 2007. After only one wolf generation, these two migrants together contributed with some 15% of the genetic variation in the population. In winter 2014/15 there were 68 family groups or territorial pairs in the Scandinavian wolf population, of which 38 (56%) contained at least one migrant, or an F1 or F2 migrant offspring.

Earlier viability analyses of the Scandinavian wolf population

There has been produced a number of viability analyses of the Scandinavian wolf population between the second half of the 1990's and 2014.

Ebenhard and Johnsson 1996-2000

Johnsson & Ebenhard (1996), Ebenhard (1999) and Ebenhard (2000) used the computer programme package Vortex (Miller and Lacy, 1999), to simulate the development of the population 100 years into the future. As there were very little hard data on the demography of the Scandinavian wolf population available at that time, they ran a number of scenarios with different demographic and genetic data as input values, including varying lambda between 1.02 and 1.35. Even in the worst scenario, including inbreeding effects and 3.0 lethal equivalents per individual, they found that a population without immigration and with a management ceiling of 200 individuals was enough to keep extinction risk in 100 years below 5%. To retain at least 95% of the genetic variation for 100 years, they however found that the population without immigration could not be capped lower than 500 wolves.

Nilsson 2004

Nilsson (2004) also used the Vortex program for a PVA of the Scandinavian wolf population. Like Johnsson and Ebenhard he tested different input values, but restricted the analysis to three scenarios (A, B and C), where scenario A had the presumed most likely demographic and genetic input values, while B and C had more pessimistic input values, B regarding demography and C genetics. The number of lethal equivalents ranged between 1.57 and 6.1 in the different scenarios. He included environmental variation and also infrequent larger catastrophes in the simulations, but his model population was closed with no immigration. He investigated both what he called short time perspectives (100 years) and long perspectives (1000 years). An interesting result was that a small, but closed, population that is viable for the first 100 years still may go extinct in a 1000 year perspective, indicating a late threshold effect of inbreeding. In his most optimistic Scenario A, a population where the management ceiling was as low as 400 was enough to keep extinction risk for 1000 years below 5%. In the more pessimistic scenarios, the population ceilings had to be at least 1300 (Scenario B) and 3000 (Scenario C), respectively.

The Färna meeting 2002

In 2002, there was held a 3-day workshop on the genetic problems of the Scandinavian wolf population with six invited international experts on population genetics or wolf ecology, the so called Färna-meeting (Liberg 2006).

The most important conclusions of the workshop were:

- The Scandinavian peninsula (Sweden + Norway) is probably too small to hold a long-term (> 100 years) viable wolf population on its own. Therefore promotion of immigration of wolves from Finland/Russia should have highest priority.
- The present narrow genetic basis of only three wolves makes this recommendation even more important.

- One or two immigrating wolves per wolf generation (approx. 5 years) would guarantee enough genetic variation for long-term viability.
- The ratio between total population and genetically effective population (N_e/N) for Scandinavian wolves range between 0.25 and 0.33.
- Even with a satisfying rate of immigration, the effective population size N_e should not be smaller than 50, i.e. 150 – 200 wolves in total with a N_e/N ratio of 0.25 – 0.33.
- If there, despite all efforts is no further immigration of wolves, the population should retain at least 95% of its present genetic variation for the next 100 years, which would need a minimum effective population of approximately 200, giving a total population of 600 – 800.

Chapron et al. 2012

The first PVA of the Scandinavian wolf population based entirely on data from this population was performed by SKANDULV on a request to from the Swedish government via an assignment from the Swedish Environment Protection Agency SEPA in summer 2012 (Chapron et al. 2012). For the analyses three population models with increasing level of structural complexity were used. The models were specifically designed for the Scandinavian wolf population. The models were purely demographic, not considering the genetics. The reason genetics was not included in the analyses was that the deadline given for the report was extremely short. As stated in the assignment, the analyses aimed at estimating what is the minimum demographically viable population of wolves in Scandinavia under IUCN Red List criterion E (excluding genetic criteria). This criterion proposes that for a population to qualify as not being “Vulnerable” or any more serious threat category, a quantitative analysis should show that the probability of extinction is less than 10% within 100 years (IUCN 2003, 2006).

Similar simulations for all three models were run. Given that genetics is no problem, the results showed that a population of 38 wolves with a demography like the Scandinavian wolf population was large enough to keep the risk of stochastic extinctions below 10%, and with 42 wolves the risk decreased to 5%. There was no detrimental environmental variation or larger catastrophes included in this analysis. Scenarios, with catastrophes of varying intensity and frequency included, demonstrated that a population capped by management at a ceiling as low as 100 individuals could sustain (extinction risk < 10%) single catastrophes which killed up to 90% of the population, if their frequency was not higher than two per century (Figure 19 and 20). With the same management ceiling the population could sustain up to 5 catastrophes per century if they did not kill more than 70% of the population each time. It was also concluded that there is no evidence that increased environmental fluctuations may seriously affect wolf viability, as the required frequency and intensity of catastrophes, which would make a MVP unviable remain unsupported by empirical data on catastrophes for any wolf population in the world.

Liberg and Sand 2012

In autumn 2012, SKANDULV was asked by SEPA to complement its demographic PVA from the same year with genetic aspects. A report was delivered in October 2012 (Liberg and Sand 2012). No new analyses were made and the report was based on a literature review

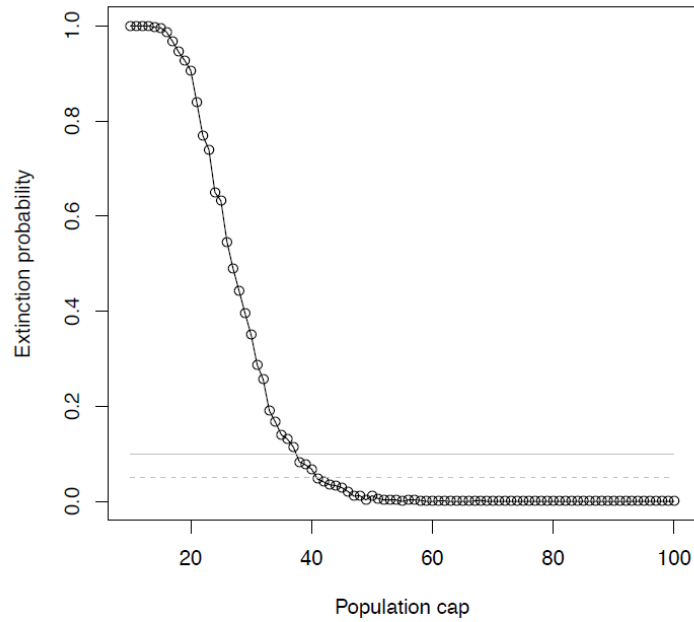

Figure 19. Extinction probability as a function of population cap for a theoretical population with parameters obtained from the Scandinavian wolf population. Horizontal grey lines are 5% (dashed) and 10% (continuous) threshold of extinction risk. From Chapron et al. 2012.

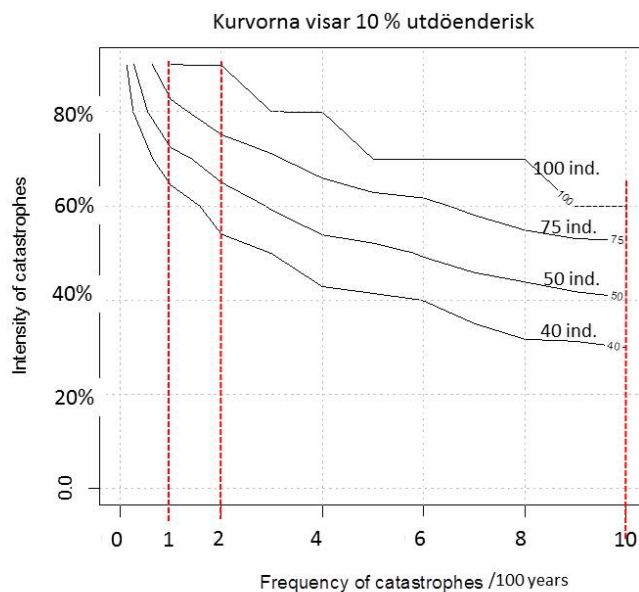

Figure 20. MVP contour curves with extinction risk of 10% as a function of frequency of catastrophes and of intensity (mortality (%) due to the catastrophe) for a theoretical population with parameters obtained from the Scandinavian wolf population. Irregular patterns are stochastic artefacts. The four curves are scenarios with populations capped at 40, 50, 75 and 100 individuals respectively. An example: with a frequency of two catastrophes per 100 years a population capped at 40 individuals can sustain a loss of maximum 55% to keep the extinction risk at maximum 10% while a population capped at 100 individuals can sustain a loss of up to 90 % to keep the extinction risk below 10 % (from Chapron et al. 2012).

and on earlier analyses. In the report it was stressed that assumptions play a much larger role in genetic PVAs than in pure demographic PVA's, especially concerning the effect that loss of genetic variation can have on extinction risk (“...*the effects of inbreeding depression on individual fitness and population growth can normally be incorporated in standard PVAs, such as those generated by VORTEX, but the potential harmful effects of loss of adaptability on population viability cannot...*” ; Jamieson and Allendorf 2012). Typically, the population size needed to retain a certain amount of genetic variation is larger than the size needed to cope with inbreeding depression (c.f. the so called “50-500 rule”; Franklin 1980). It was however also pointed out that the need for genetic variation to retain the evolutionary potential of the population refers to the global rather than the local population as long as there is some gene flow into the latter (Hoegh-Guldberg et al. 2008, Jamieson and Allendorf 2012). This turns the attention away from focus on population size per se, to the demand for genetic inflow, which also was the approach chosen for the report. Instead of trying to give a certain population size to reach a genetic MVP, the relation between different immigration scenarios and resulting levels of inbreeding and genetic variation was discussed. No definite recommendation on migration flow was given.

In this report a graph was presented to illustrate how much genetic variation is lost from a population that is cut off from a large metapopulation (figure 21). The graph was originally presented by Ryman and Laikre (2009). It is based on theoretical population genetics and is described in Ryman and Leimar (2008). However, its relevance for the Scandinavian wolf population has been questioned, and the authors of the report (Olof Liberg and Håkan Sand) have later advised against using it for the purpose of describing retention of genetic variation in the Scandinavian wolf population (Liberg et al. 2013).

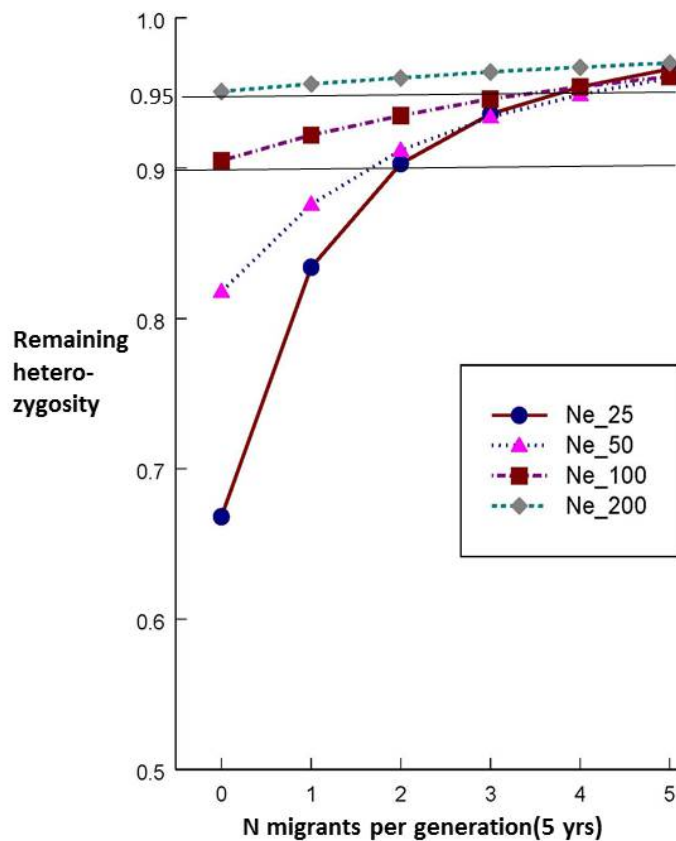

Figure 21. Remaining degree of heterozygosity $[H(t=20)/H(t=0)]$ after 20 generations (≈ 100 years) at different effective population sizes (N_e) and for different immigration frequencies. Migrants come from an infinitely large population (reproduction of Figure 3a in Liberg & Sand 2012).

Bruford (2015)

As it has become increasingly clear that genetic connection with other populations is the key component for the viability of the Scandinavian wolf population, SEPA asked in November 2013 the English conservation geneticist Michael Bruford to perform a PVA with special emphasis how many effective immigrants per generation will be needed to prevent significant inbreeding or loss of variation (Figure 22, 23, 24). A final report was delivered in July 2015.

Bruford used the Vortex program, where he tested two different models – (1) the *pedigree plus supplementation model* and (2) the *allele frequencies and dispersal model* - to simulate trajectories of the inbreeding coefficient and genetic variation. Both models utilized real data available from Scandinavia and neighboring populations. An important difference between the two models is the way inbreeding is measured. The *pedigree plus supplementation model* estimates the inbreeding coefficient from the degree of co-ancestry between two individuals, as given from the pedigree. The *allele frequencies and dispersal model* utilizes allele

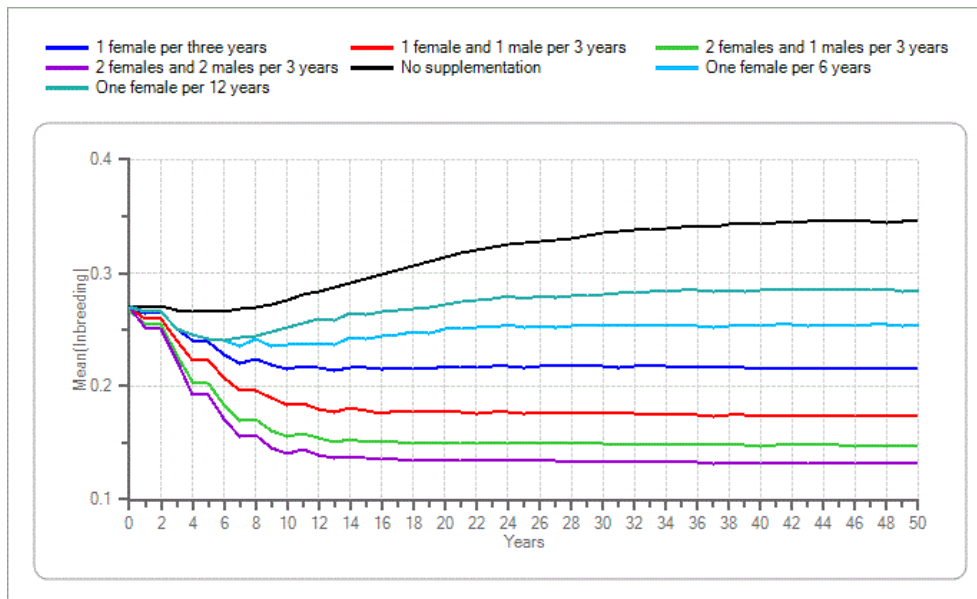

Figure 22. Inbreeding coefficient in the Scandinavian wolf population starting from 2012 pedigree values using a carrying capacity of 700 with population supplementation. Means of 1000 simulations (PS-model) are presented (from Bruford 2015).

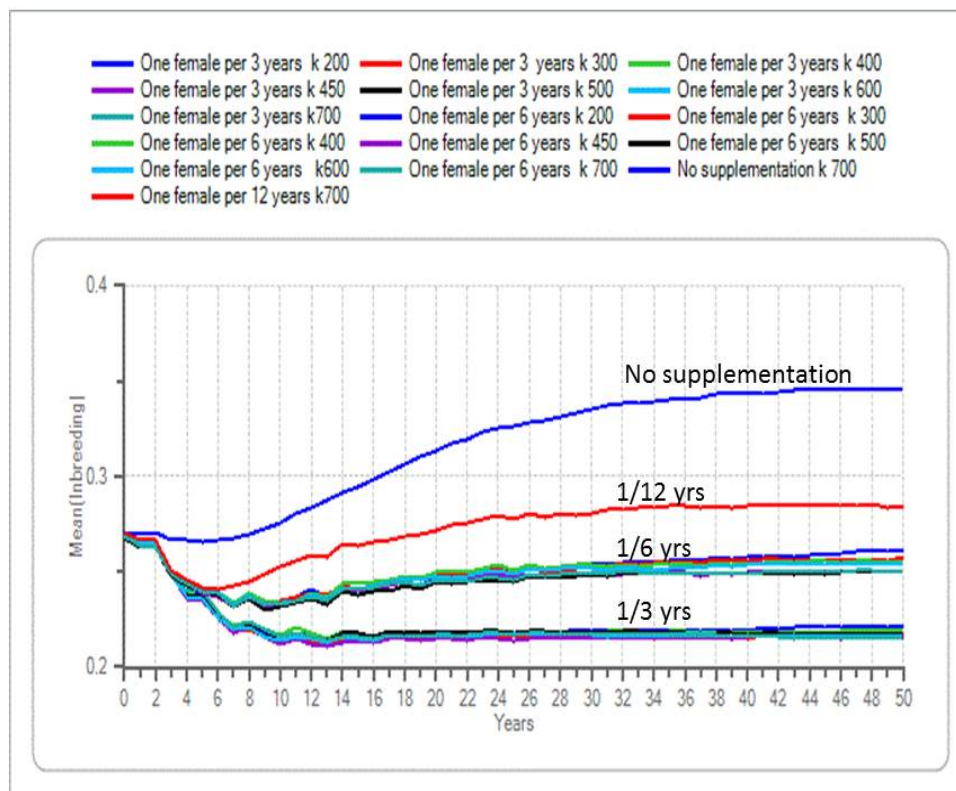

Figure 23. Inbreeding coefficient in the Scandinavian wolf population starting from 2012 pedigree values using carrying capacities of 200-700 with population supplementation ranging from zero to one female per three years. Means of 1000 simulations (PS-model) are presented (from Bruford 2015).

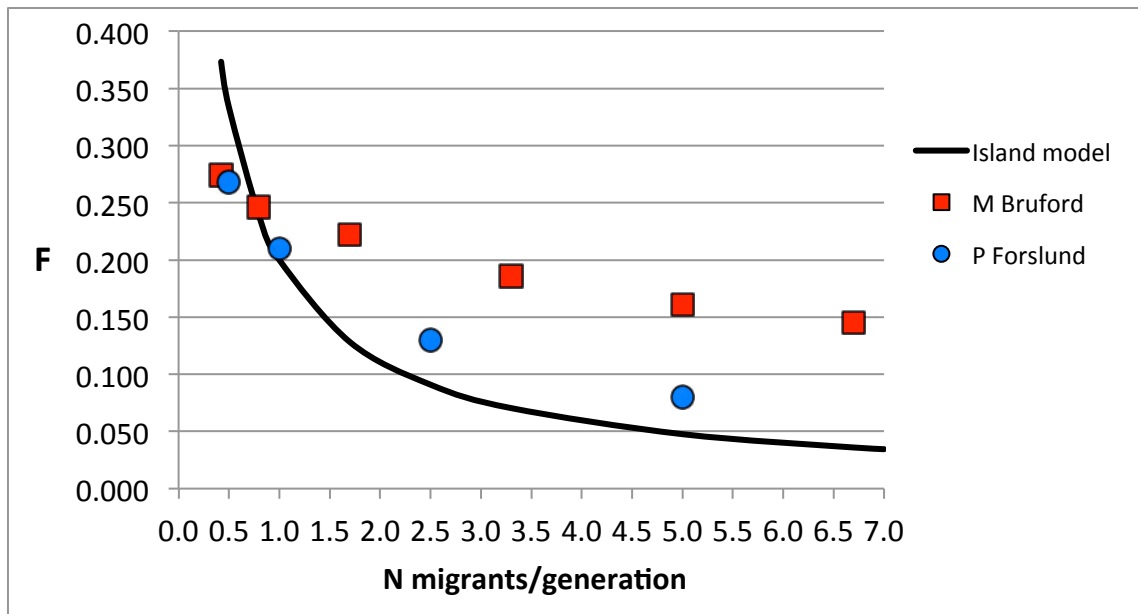

Figure 24. Relationship between immigration rate and equilibrium inbreeding coefficient according to the island model (Wright 1969) final inbreeding level after 50 years in the Bruford pedigree + supplementation model (Bruford 2015) and after 100 years in the Forslund model (Liberg & Sand 2012). Generation time is five years.

frequencies and their departure from Hardy-Weinberg frequencies to calculate F_{is} , an estimator of local (within-population) correlation of allele frequencies or inbreeding.

Both models were openly discussed by the author and the reviewers. The *pedigree plus supplementation model* was considered to better reflect the demography and inbreeding trajectories. However due to limitations in Vortex, the immigrants in this model carried unique alleles, leading to unrealistically high genetic differentiation between the donor and the recipient populations. Still this model produced lower effect of immigration than what is expected from the island model (Wright 1969), and also from Forslund's model (Figure 24). The *allele frequencies and dispersal model* was considered to better represent the genetic similarity between the Scandinavian wolf population and its neighbors in Finland. Thus, this model was supposed to provide a more realistic assessment of the effect of immigration, but had clear limitations in reflecting demography and inbreeding trajectories.

Several different scenarios were modelled, addressing the effect of different levels of immigration with the population size varying between 170 and 700 in Scandinavia, defined in the models as the carrying capacity. The simulations clearly demonstrated that modest levels of immigration (one effective migrant per six years or 0.83 per generation) were sufficient to maintain gene diversity at acceptable levels (95% of its current state), provided a population size of at least 300 wolves. Inbreeding levels were also constrained close to 0.2 with a moderate number of immigrants. As expected, the ability to retain rare alleles improved with increased population size. Neither of the models predicted significant probabilities of extinction in any of the simulation scenarios.

An important conclusion from this report, pointed out several times by the author, is that population size does not matter much for reduction of inbreeding or retention of genetic variation, once there is a continuous supplementation (effective immigration) into the population. The key parameter is the frequency of effective immigration. This is also in accordance with the classical island model (Wright 1969).

Genetic drift and loss of genetic variation are directly connected to the effective population size (N_e), rather than the census size (N_c). Bruford calculated N_e from the loss of gene diversity through time. With no immigration the N_e/N_c ratio varied between 0.32 and 0.39 depending on which carrying capacity (k) was used in the simulation (“219/686 ($k = 700$; ratio 0.32), 180/499 ($k = 500$; ratio 0.36) and 115/297 ($k = 300$; ratio 0.39”). Bruford also presented an alternative method to calculate N_e based on loss of heterozygosity, which gave lower ratios. For $k = 300$ in the absence of immigration, the ratio is 0.246 and for $k = 700$ it is 0.224.

Scenarios with immigration included provided much higher ratios. For one immigrant per three years, the N_e/N_c ratio varied between 0.66 and 0.86, depending on carrying capacity, and for one migrant per six years the ratio varied between 0.53 and 0.79. However, several of the reviewers pointed out that these ratios are problematic, since they reflect the dependence of the whole meta-population. The complex problem to calculate N_e and thus also the ratio N_e/N in meta-populations where there is connection between the sub-populations has been treated by several papers, and cannot be regarded to be definitely solved (Allendorf et al. 2013, Hössjer et al. 2014).

The report provides some closing remarks on an appropriate FRP-level in the Scandinavian wolf population. Bruford emphasizes that it is the meta-population of which Scandinavia is a part, that should be the unit of assessment for FRP status, and refers to the conventional goal of $N_e = 500$ (from the 50/500 rule, Franklin 1980) as a minimum for the meta-population. In that sense, the appropriate level for Scandinavia would strongly depend on what fraction of the meta-population that the Scandinavian population represents and how large the total meta-population is.

Earlier suggestions of management goals or FRP values for the Scandinavian wolf population

During the last fifteen years there have been a number of suggestions for how large the Scandinavian or Swedish wolf population ought to be. This has caused a lot of confusion, especially in the broad public, and has been used as an argument to discredit any further suggestions. However, these different figures have all been suggested for different reasons, in different situations, and/or under different assumptions, and some have been temporary goals whereas other has been permanent long term goals. In an effort to increase the understanding and reduce confusion, we here give a brief review where we bring up most of the different suggestions for wolf population levels that have appeared in the wolf debate, and try to explain the context of each one of them. Note that several of these suggestions have not been made by scientists but politicians, with a political agenda.

1999 Large Carnivore State Inquiry (Rovdjursutredningen) SOU 1999:146

The expert group within this inquiry commission concluded that for short term demographic viability at least 500 wolves were needed (Andrén et al. 1999). For **long term** survival minimum **3000 – 5000** ($N_e = 500$) wolves were needed. With a large genetic connectivity to other populations, and under the condition that the total meta-population had at least this size, it would be enough if the Swedish part of the meta-population made up 30%. With very little, or no connection, 100% must occur in Sweden. A **short term** survival (10 – 50 years) would need **500** ($N_e = 50$) wolves. It is not said explicitly, but it is obvious that these two levels were based on the so called 50/500 rule (Franklin 1980), and a N_e/N ratio of 0.1. No specific viability analysis of the Scandinavia wolf population was made.

In spite of these high figures from his expert group, the commissioner of this inquiry in his final report suggested a minimum of **200** wolves. The reason given for this reduction was that a population of 500 wolves or more would not be accepted locally, and would cause large damages to life stock and domestic reindeer both in Sweden and in Norway.

2000 Swedish parliament decision

On basis of the suggestion from the 1999 inquiry, the Swedish parliament in 2000 decided a so called **stage goal** (Sw: Etappmål) for the wolf population of **20 reproductions in Sweden**, including border territories, corresponding to approximately 200 wolves. When this goal was achieved, a new evaluation should be made before a new stage goal, or definite goal should be decided.

2007 State Inquiry about the Large Carnivores (Utredningen om de stora rovdjuren) SOU 2007:89

In the directives for this mission, suggestions for new population goals were not included. This mission suggested that when the Swedish wolf population had reached the stage goal of **20 reproductions**, decided by the parliament in 2000, the population should be limited to this level for three years, to keep damages low, reduce the illegal hunting and increase local

acceptance by demonstrating that the authorities are able to control the population. Thereafter a new evaluation of population goal should be made.

2009 Swedish parliament decision

The **temporary goal of 20 annual reproductions** should be prolonged until the effects of this population size had been evaluated, and until its conservation status, including actions to improve its genetic status, has been evaluated. It was decided that maximum 20 new wolf individuals from other populations should be brought in and included in the breeding population in Scandinavia (i.e. being effective immigrants). During this period the population should be controlled through harvest, and **should not exceed 210 wolves**.

2011 The Large Carnivore State Inquiry (Rovdjursutredningen) SOU 2012:22

This was the third national inquiry about the large carnivore management and conservation in Sweden within 12 years. An international expert panel appointed by this Inquiry stressed that the most important concern regarding the wolf population was to reduce the inbreeding level, and that the only way of doing that was through connectivity between the Scandinavian wolf population and the larger meta-population in Finland/Russian Karelia and Kola. Again the experts referred to the 50/500 rule, and claimed that for long term survival the meta-population needed to have a minimum N_e of 500, meaning a true population of 3000 – 5000 wolves. They based their suggestion for an FRP for Sweden on the philosophy that all the countries sharing the meta-population should take responsibility for a part of the meta-population that was proportional to their respective proportion of the total habitat for the meta-population. Based on total land area, a fair share of this meta-population for Scandinavia (Sweden + Norway) would be approximately **700 wolves**, but a better analysis should be based on available suitable habitat.

In the final report by this inquiry, the commissioner suggested that the mean inbreeding coefficient should be reduced down to 0.1 within a 20 year period by 5-10 effective immigrants per wolf generation during this period. If this immigration did not happen naturally, it should be done through artificial introductions. The ambition for the Scandinavian wolf population should be 500 wolves. The justification for this figure was that it meant a doubling of the present wolf population at that time, and that this should secure also in the long term the reduction of the inbreeding level achieved through the suggested introduction of new wolves, even if the natural migration flow would cease in the future. Based on this Scandinavian ambition, a suggested provisional reference value for the Swedish wolf population should be **450 wolves**. It was recommended that this value should be re-evaluated before next FCS report to the European commission in 2019. This was the first suggestion of a FRP-value for Swedish wolves.

2012 Swedish Environment Protection Agency (SEPA)

Based on figure 3a (in this report reproduced as figure 21) in the the SKANDULV genetic complement to the 2012 demographic PVA (Liberg and Sand 2012), mentioned earlier in this report, SEPA suggested that a Scandinavia wolf population of 417 wolves would fulfil the requirements for FRP, provided that a migration flow to Scandinavia of 3.5 effective

immigrants per generation could be achieved. The figure concerned illustrates the relation between population size, immigration rate, and retention of genetic variation after 100 years according to the so called “island model” in population genetics theory (Wright 1969, Sved and Latter 1977). With a N_e value for the wolf population of 100 and 3.5 migrants per generation, the 95% level of genetic variation will be reached. SEPA used a N_e/N ratio of 0.24 which transforms a N_e value of 100 to a total population of 417. Given that 30-40 wolves will be accepted in Norway, SEPA suggested on basis of these data a FRP for the Swedish wolf population of **380 wolves**.

2012 The Swedish minister for the environment

Based on the same figure 3a in the the SKANDULV genetic complement to the 2012 demographic PVA as was used in SEPA’s suggestion, the Swedish minister for the environment made a different suggestion, assuming a somewhat more optimistic scenario for future migration flow to Scandinavia. According to this figure, if the migration flow increased from 3.5 per generation to 4, the N_e value of the population could be reduced from 100 to 50 and still retain 95% variation in 100 years. With a N_e/N ratio of 0.25 (suggested by Liberg and Sand 2012) this means a true population of 200. The minister then presumed that Norway should take responsibility for 30 wolves, leaving **170 wolves** for Sweden, which the minister then suggested as a FRP value.

As previously underlined in this report, the authors of the concerned SKANDULV genetic complement (Liberg and Sand 2012), containing the graph that both SEPA and the minister based their suggestions on, have later recommended that this graph should not be used in this way. This is because the way the “island model” is used in the calculation of the graph does not apply to the retention of the present genetic variation in the Scandinavian wolf population.

2013 Laikre et al. (2013) in Conservation Biology

In this paper Laikre et al. (2013) suggested that a large wolf meta-population in the minimum range of $N_e = 500-1000$ should be re-established throughout Scandinavia, Finland, and the Russian Karelia-Kola region and that Sweden should take a leading role in the international efforts in this respect. To reach Favourable Conservation Status the Swedish wolf population should make up a substantial part of this meta-population with a gene flow so that the Swedish segment of the total meta-population is not isolated. The average inbreeding level should be <0.1 , the population should maintain its own genetic variation, including measured in terms of founder alleles, and the Swedish wolves should also be able to contribute to the total population. At a minimum the Swedish part of the meta-population should be large enough to not be classified as threatened according to International Union for Conservation of Nature (IUCN) Red List criteria (IUCN 2003). According to Laikre et al. (2009) applying existing red-list criteria, such a goal translates into at least 1000 sexually mature individuals. Considering the age composition of the Scandinavian wolf population during the monitoring period in the winter (SKANDULV unpublished data) this would translate into a total population of minimum **1600 wolves**.

2013 Letter from 10 scientists to SEPA and the Ministry of Environment

Concerned about the increasing polarization in the Swedish society regarding its wolf management, and worried that this situation might be aggravated by an unrealistic suggestion for FRP-value for the wolf population in the imminent Article 17 report to EU, ten Scandinavian wildlife biologists and geneticists wrote a letter to SEPA, with copy to the Ministry of the Environment. In this letter they suggested a FRP for the Scandinavian wolf population of 300, with **270 wolves** in Sweden and 30 in Norway, provided that the population has a “satisfactory” connection with the eastern population. They based this suggestion on their interpretation of the Habitats and Species Directive of the European Union. Specifically they discussed the eight operational points in the *Guidelines for Population Level Management Plans for Large Carnivores*, 2008, prepared by the Large Carnivore Initiative for Europe (Linnell et al. 2008), and found that the Scandinavian wolf population at that time satisfied all these points.

2013 Swedish parliament decision

In autumn 2013 the Swedish Parliament accepted a Government proposition that the FRP value for the Swedish wolf population should be within the interval **170 – 270 wolves**. In this decision it was also stated that SEPA should find the final value for FRP within this interval in its reporting of the Conservation Status for the Swedish wolf population to EU according to the Article 17 in the Habitat Directive. In its motivation for this level of FRP for wolf, the government referred to the formulation in the Habitat Directive and its Guidelines that the FRP value should be at least as high and preferably higher than the MVP value. For MVP value in this case, the government selected the SKANDULV demographic PVA from 2012, which concluded that a demographic (but not genetic) MVP for wolf in Scandinavia, including a reasonable risk for rare catastrophes, was 100.

2013 SEPA's Article-17 report of Dec. 2013

In *SEPA's Article-17 report of Dec. 2013* to the European commission it was suggested that the FRP value for the Swedish wolf population should be **270**, the highest value within the interval of 170-270, given by the parliament decision in 2013.

Interpretation of the criteria for Favourable Reference Population in the Habitat and Species Directive of the European Union regarding the Scandinavian and Swedish wolf population.

This section written by OL, CW, ØF, PW and HS

In this analysis of criteria for Favourable Reference Population we will primarily search for guidance in three documents:

1. "COUNCIL DIRECTIVE 92/43/EEC of the European Union on the conservation of natural habitats and of wild fauna and flora", hereafter called "the Habitats Directive"
2. "Assessment and reporting under Article 17 of the Habitats Directive. Explanatory Notes & Guidelines for the period 2007-2012 (Evans and Arvela 2011)", hereafter called "Article 17 Guidelines"
3. "Guidelines for Population Level Management Plans for Large Carnivores. Contract nr. 070501/2005/424162/MAR/B2", prepared by Large Carnivore Initiative for Europe (Linnell et al. 2008) and hereafter called "the LCIE Guidelines"

Sentences and paragraphs that we have found especially relevant for this report are highlighted with italicized text. Other documents that will be referred to in this analysis will be presented as they occur.

The wolf is listed in Annex II and IV of the Habitats Directive. Achievement of a "Favourable Conservation Status" (FCS) for species and habitats listed in these annexes is the primary goal for the conservation work of the Union. FCS is defined in article 1(i) of the Habitats Directive as follows:

"Conservation status of a species means the sum of the influences acting on the species concerned that may affect the long term distribution and abundance of its populations within the territory referred to in article 2. The conservation status will be taken as "favourable" when:

- population dynamics data on the species concerned indicate that it is maintaining itself on a long term basis as a viable component of its natural habitat, and

- the natural range of the species is neither being reduced nor is likely to be reduced for the foreseeable future, and

- there is, and will probably continue to be, a sufficiently large habitat to maintain its population on a long-term basis."

In the Article 17 Guidelines the concept of "Reference Values" (RV) is introduced. For judging the conservation status of species, two types of Reference Values are relevant:

Favourable Reference Range (FRR) and Favourable Reference Population (FRP). Both have to be achieved to declare a species to have a Favourable Conservation Status. These two concepts are explained as follows:

Favourable Reference Range = The “range within which all significant ecological variations of the habitat / species are included for a given biogeographical region and which is sufficiently large to allow the long term survival of the species; favourable reference values must be at least the range when the Directive came into force, if the range was insufficient to support favourable status the reference for favourable range should take into account of that and should be larger (in such a case information on historic distribution may be found useful when defining the favourable reference range); best expert judgement may be used to define it in the absence of other data”

and

Favourable Reference Population = The “population in a given biogeographical region considered the minimum necessary to ensure the long-term viability of the species; favourable reference value must be at least the size of the population when the Directive came into force; information on historic distribution / population may be found useful when defining the favourable reference population; best expert judgement may be used to define it in absence of other data”

As our assignment for this report only concerns criteria for Favourable Reference Population, we will in the following disregard the concept Favourable Reference Range except when we judge that range and habitat requirements are important for determining appropriate criteria for Favourable Reference Population.

As can be seen, the definitions for FCS and FRP in the Habitats Directive are not very specific. Terms like “long term basis”, “viable component of its natural habitat” or “foreseeable future”, are not defined, nor is an exact percentage probability associated with “probably continue” given. As pointed out in the LCIE Guidelines this is hardly surprising as the Directive text, like any legal text, is not based on scientific definitions, but is meant to refer to a statement of general principle – in this case that the EU intends to conserve its species and habitats for the future. Furthermore, it would have been problematic to be too specific in a statement common for all the species of plants and animals occupying the European continent, from bryophytes to large mammals. This on the other hand opens for a certain degree of flexibility in the single case which may have been intentional when the text was written.

The Article 17 Guidelines elaborate a little more on the requirements for FCS and FRP. They state that “*Favourable Reference Populations should be based on the ecology and genetics of the species.*” and that the “*.population should be sufficiently large to accommodate natural fluctuations and allow a healthy population structure*”. Later in the document the difference between fluctuations and trends are discussed: “*Trends are decisive for the assessment of*

conservations status since usually only stable or increasing trends can result in a favourable conservation status. Trend is a directed change of a parameter over time. Fluctuation (or oscillation) is not a directed change of a parameter, and therefore fluctuation is not a trend.”

The most informative statements in Article 17 Guidelines regarding definition of FRP are the statement of the potential connection between the formal concept of a minimum viable population (MVP) and Favourable Reference Population. It is suggested that when “*..viability assessments are available they can be used to help set a FRP*”. After that comes the most specific criterion of FRP in this document: “*The estimates of Minimum Viable Population (MPV) will, by definition, be lower than FRP*”. In the 2006 version of Article 17 Guidelines, this statement was a little more developed: “*However, as concepts to estimate MVP are rather used to evaluate the risk of extinction they can only provide a proxy for the lowest tolerable population size. MVP is by definition different – and in practice lower – from the population level considered at favourable conservation status.*” The LCIE Guidelines comment this: “*In other words, this means that for a population to be at its FRP it must be at least greater than a MVP, but there is a clear intention within the Habitats Directive to maintain populations at levels significantly larger than those needed to prevent extinction.*”

Another very specific criterion for both FRP and FRR in Article 17 Guidelines is that “*..favourable reference value must be at least the size of the population when the Habitat Directive came into force*”. For Sweden that is 1995, when Sweden had approximately 50 wolves. This requirement however only gives a bottom-line for FRP and FRR.

Not much is written on genetic requirements for FRP in the Article 17 Guidelines. Apart from the general statement that FRP should be based on the ecology and genetics of the species, it is simply stated that “*..it may be relevant to consider the genetic structure of a species*”, and after that just a reference to Laikre et al. (2009): “*The importance of genetics in the evaluation of conservation status is discussed in more detail in Laikre et al. (2009)*”. The operational genetic recommendation in Laikre et al. (2009) is that a minimum for attaining FRP is that $N_e > 500$. It is however also recognized that “*for some species in some countries, it is hardly conceivable that the country could host an effective population size of 500 of the species. Population genetics theory can provide guidance for such. The population within a member state can maintain its genetic variation, and hence its long-term viability, if it is a part of a larger population or system of populations that in total has a large enough effective size. There is also a well-founded quantitative guideline for how much exchange of individuals is required in such cases: each subpopulation should receive at least one genetically effective migrant per generation to prevent eroding the genetic variance within subpopulations. This general guideline may be modified in cases where there is detailed genetic information motivating such a change (cf. Mills & Allendorf 1996; Wang 2004), but in the absence of such information the rule of thumb of one migrant per generation is a useful guideline*”.

It can therefore be interpreted that Article 17 Guidelines through their reference to Laikre et al. (2009) give a recommendation for a quantitative criteria of FRP: either a population with

$N_e > 500$, or connection with such a population by minimum one migrant per generation. There is no recommendation for a minimum size of the single sub-populations once they are connected to the meta-population, but it is obvious that Laikre et al. (2009) wanted to see a flow of migrants in both directions, i.e. each sub-population should both receive and produce migrants.

The LCIE Guidelines point out two factors that make large carnivore conservation and management different from most other organisms. First, due to their placement on top of the food chain combined with large body size, they demand large home ranges and occur in low densities, which means that viable populations of large carnivores demand enormous areas, often measured in tens or even hundreds of thousands of square kilometers (the average size of a wolf territory in Scandinavia is approximately 1000 km² (Mattisson et al. 2013)). In the densely human populated Europe, there are few, if any, wilderness areas of this size, which in reality forces large carnivores to share habitat with humans. And this leads us to the second factor special for large carnivore conservation, potential conflicts with humans. The LCIE Guidelines puts it this way: *“Conservation of large carnivore requires their integration with human activities in human-dominated landscapes. This means coexistence between large carnivores and humans, which is not always easy to achieve. It almost always requires active management (such as reintroduction, translocation, hunting, lethal control) of large carnivore populations and coordinated planning with conflicting land- uses and activities (farming, hunting...etc.). The LCIE Guidelines thus considered that this “..requires that a very pragmatic approach be taken to large carnivore management” and continues by interpreting that “..it is possible to make certain compromises concerning the measures adopted to achieve conservation of large carnivores in order to take human interests into accounts, although the main goal of the Habitats Directive is clearly to conserve biodiversity”.*

The LCIE Guidelines list eight operational criteria for large carnivore populations to attain Favourable Conservation Status FCS. Five of them (1, 4, 5, 7 and 8) concern Favourable Reference Population FRP. The explaining or interpreting text in normal font, following the introductory statement in italic font, is the text of LCIE, not of the authors of this report.

(1) *“Population dynamics data on the species concerned indicate that it is maintaining itself on a long term basis as a viable component of its natural habitat”* (Article 1 (i)).

We (LICE) interpret this as implying that monitoring data indicate the population has a stable or increasing trend. We believe that a slight reduction in population size may be permitted if it is a result of response to changes in prey density or habitat quality that are not the cause of direct human action, unless conditions for derogations apply (see 6.4). All segments of a population should have stable or positive trends, and not just the population as a whole. And,

(2) *“The natural range of the species is neither being reduced nor is likely to be reduced for the foreseeable future”* (Article 1 (i)). We (LICE) interpret this as implying that the overall distribution of the population is stable or increasing. And,

(3) *“There is, and will probably continue to be, a sufficiently large habitat to maintain its population on a long-term basis”* (Article 1 (i)). We (LICE) interpret this to imply that the quality and continuity of habitat should be sufficient, and have a stable or increasing trend. And,

(4) *The population size and range are equal to or greater than when the Directive came into force. And,*

(5) *The favourable reference population size has been reached.* According to our (LICE) proposal this will be set at levels greater than those regarded as being viable using the IUCN red list criteria E or D. And,

(6) *The favourable reference range has been occupied. And,*

(7) *Connectivity within and between populations (at least one genetically effective migrant per generation) is being maintained or enhanced. And,*

(8) *“Member States shall undertake surveillance of the conservation status of the natural habitats and species referred to in Article 2 with particular regard to priority natural habitat types and priority species”* (Article 11) and *“Member States shall establish a system to monitor the incidental capture and killing of the animal species listed in Annex IV (a)”* (Article 12.4). These statements combine to indicate that the population should be subject to a robust monitoring program.

Proposed criteria for FRP for Scandinavian/Swedish wolves

Section written by OL, CW, ØF, PW and HS

Discussion on principles

When we have interpreted the Habitat Directive and associated documents in our efforts to suggest criteria for FRP for the Swedish wolf populations, we have felt forced to compromise between two principles, the precaution principle that calls for large safety margins, and the principle to integrate wolf conservation with human interests, as expressed and exemplified by the LCIE guidelines (see above). The latter implies an effort to minimize conflicts and maximize acceptance, for the wolf in the local areas where it is intended to live, and for the official wolf policy of the country.

We are aware that suggesting a high FRP for the Scandinavian wolf population, referring to the precaution principle, probably would be applauded by most of the conservation community. However, we are not convinced that it would serve the conservation of the wolf in Sweden and Scandinavia well. In fact, we see some serious problems with choosing a high FRP-value. The most acute threat to the Scandinavian wolf population presently is not genetic impoverishment or demographic stochasticity, but poaching (Liberg et al. 2012b). It is possible that suggesting a high level for the wolf population would trigger an increase in poaching, and in the worst case lead to a situation where the authorities would lose control over the wolf management, and that criminality rather than legal policy would set the limit for the population. It is not known whether this is what has happened in Finland, but the decline of the Finnish wolf population with more than 50 % in just two years, most likely caused by poaching (Kojola et al 2014), is an illustration of how rapid population status may change.

Conflict

The increase in populations of large carnivores and their co-occurrence with humans may often result in controversies and promote conflicts (Skogen and Krangle 2003), Treves and Karanth 2003, Bisi et al. 2010). Across Europe, people's attitudes toward wolves became less favorable the longer people coexisted with them (Dressel et al. 2015). An analysis of Swedish survey results from 2004 and 2009 showed that while bear and wolf populations are still growing, positive attitudes toward their presence are decreasing as people gain direct personal experience with these predators (Eriksson et al. 2015). These results imply that attitudes towards wolves are likely to become more negative as populations continue to grow. At the individual level, negative attitudes toward carnivores may result in illegal killings, which already threaten some of the European wolf and bear populations (Kaczensky et al. 2011, Liberg et al. 2012, Gangås et al. 2013). Recent research has emphasized the need for sustainable carnivore management programs that integrate social, cultural, political, ecological, and biological components (Treves and Karanth 2003, Bruskotter and Shelby 2010, Decker et al. 2012). This view is also stressed in the text of both the LCIE guideline document and in the Habitat directive Article 2, point 3: "*Measures taken pursuant to this Directive shall take account of economic, social and cultural requirements and regional and local characteristics*". Indeed, the viability of large carnivore populations is affected both by a

favorable ecological and genetic status as well as local acceptance. Acceptance is considered to be key to achieving sustainable long-term conservation of large carnivores (LCIE).

The LCIE guidelines also acknowledge the uncertainty of the future and the need for flexibility through the use of the adaptive management process: *“Another reason to not place too much security in minimum numbers lies in the difficulty of accounting for, in all PVAs, the direction and rate of changes of environmental conditions and demographic parameters throughout the entire period for which predictions are made (Soulé 2002).....It is therefore crucial to monitor several parameters that reflect population size and population status to permit the adjustment of goals through an adaptive management approach.”*

An adaptive management approach has recently become increasingly important in conservation and management of wildlife populations (Shea et al. 2002, Rout et al. 2009) and has been recognized as an important tool which should be used not only to manage a system, but also to learn about the system (Holling 1978, Walters 1986). Because adaptive management is based on a learning process, it improves long-run management and conservation outcomes. The challenge in using the adaptive management approach lies in finding the correct balance between gaining knowledge to improve management in the future and achieving the best short-term outcome based on current knowledge (Allan and Stankey 2009).

We recommend such an approach for the future management of the Swedish wolf population. A rigorous and extensive monitoring system and regular and systematic collection of important and relevant data on both demography and genetics for the Scandinavian wolf population, is and has been the norm for many years. With this annually updated information both demographic and genetic problems can be detected well before their effects have been realized into decreasing growth rates or reduced population size.

Suggestion of FRP-values

Concerning long-term viability, there seems to be a rather broad consensus in the general conservation literature (see e.g. Jamieson and Allendorf 2012, Laikre et al. 2009) and the reports specifically dealing with the Scandinavian wolf population (e.g. SOU 2012, Bruford 2015) that to be viable in the long term, a population either has to be large enough to prevent inbreeding and loss of genetic variation or to be connected to a large population in a meta-population system. Considering the large space requirements of large carnivores, the LCIE Guidelines even put a larger emphasis on connectivity among populations than on the size of each single population. *“Given the enormous space requirements and low densities of large carnivores the most important practical consideration in maintaining genetic viability is to ensure as much connectivity as possible between populations (Liberg et al. 2006; Miller and Waits 2003)”*.

There is some disagreement of how large the meta-population has to be, but an absolute minimum seems to be N_e 500 (Jamieson and Allendorf 2012, Laikre et al. 2009), to which we will adhere, although we are aware that there are suggestions of minimum N_e 1000, or even more (Franklin and Frankham 1998, Lynch and Lande 1998). Based on this we have found three factors to be of importance when setting a FRP-value for the Scandinavian wolf population. 1) The size of the meta-population to which the Scandinavian is or is supposed to be connected to, 2) the migration frequency between Scandinavia and the larger meta-population (i.e. the magnitude of the connection), and 3) the size of the Scandinavian wolf population itself.

1) Size of the meta-population

Both in the 2011 Large Carnivore State Inquiry and in the Bruford report, it is assumed that the meta-population to which the Scandinavian could belong covers Finland and Russian oblasts of Karelia and Murmansk (including the Kola Peninsula). Based on the study by Aspi et al. (2009) it was assumed that this population is semi-isolated from the large wolf population further east and south-east. It is currently not known how large this Finnish-Karelian-Murmansk population is, but with approximately 200 wolves in Finland (I. Kojola pers. com.) and 300 in Karelia (Danilov and Tirronen 2014), it is not likely to be more than 1000, resulting in an approximate N_e value of 300. Together with the Scandinavian N_e value of 100 (Bruford 2015) this results in a meta-population value of 400 which is lower than the minimum 500 required. However, it can be questioned that this population is isolated. In Aspi et al. (2009) the connection between Karelia and Archangelsk further east was found to be 4.7 migrants per generation. Even if not all assumptions of these calculations were satisfied, these figures still indicate some exchange of individuals between these populations. That the Finnish wolf population has more exchange with wolf populations further east is also supported by the results in a study by Stronen et al. (2013). They analyzed variability in 67,000 SNP's from 177 samples and found no differentiation within a large panmictic wolf population in northeastern Europe, including samples from Finland, the Leningrad oblast immediately south of Karelia and the Baltic countries (Figure 25). It included no samples from Karelia and Archangelsk, but in a study by Pilot et al. (2006) it was shown that Archangelsk samples did not indicate a separation from Baltic or Leningrad wolf populations (Figure 25).

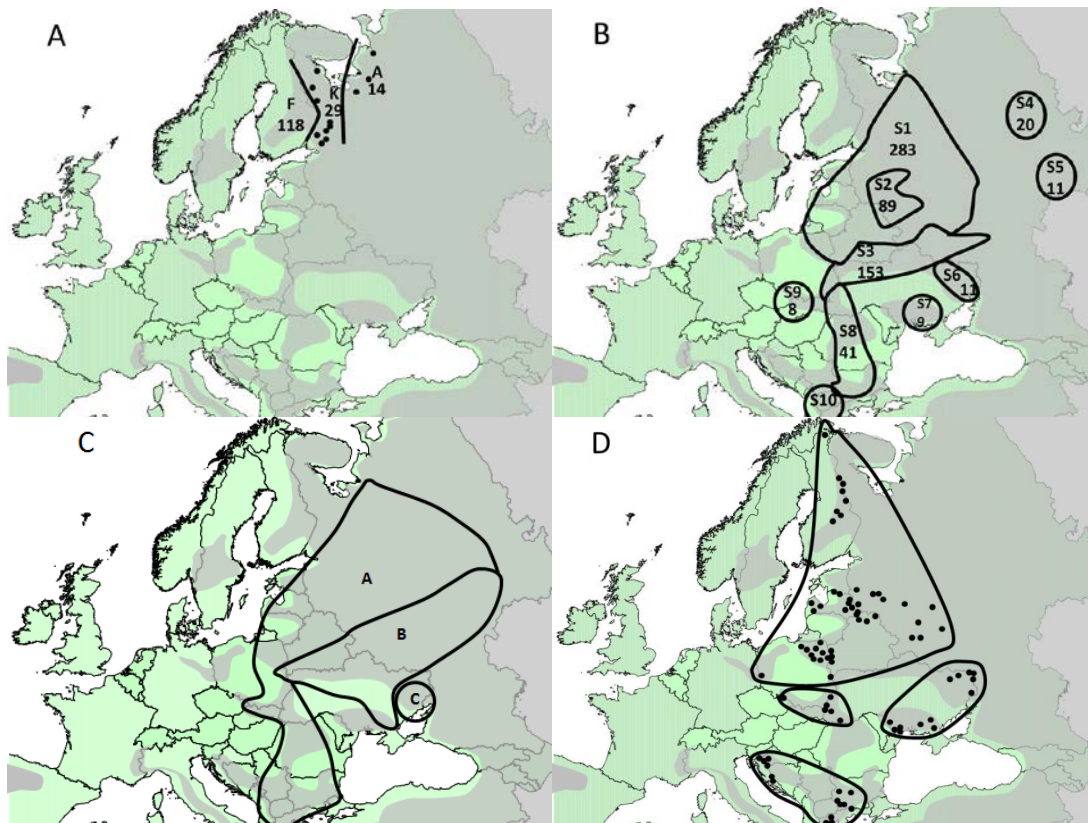

Figure 25. Results from four different analyses of genetic structure of the wolf population in north-eastern, eastern and central Europe using various genetic techniques. Wolf occurrence is denoted by light gray shading. A: Aspi et al. (2009) found limited genetic exchange between the wolves in Finland (F), Russian Karelia (K) and Russian Archangelsk (A), based on analysis of 14 microsatellite loci in 161 samples. Number of samples from each of the three sub-populations and the approximate sampling sites in Karelia and Archangelsk are shown. B: Pilot et al. (2006) identified 10 different subpopulations (S1 – S10) based on percentage frequencies of 21 mtDNA haplotypes in 643 samples. The number of samples from each sub-population is shown. C: Pilot et al (2006) identified three subpopulations based on frequencies of 14 microsatellites in 643 samples (same as in B). D: Stronen et al. (2013) identified four subpopulations based on analysis of 67.000 SNP's from 177 samples. The approximate sampling sites are shown. From Stronen et al. (2013).

The results in both Stronen et al. (2013) and Pilot et al. (2006) were based on the effects of genetic drift. Genetic drift works quite slowly in medium to large-sized populations, which means that the connection demonstrated by these analyses does not necessarily show the present but rather the historic situation. Recent changes towards a more structured population would not turn up until after rather long time. However, as there are no physical barriers and there is no reason to assume recently created large gaps in the distribution of wolves over this vast area, the most likely state is that the population still is panmictic. This assumption is supported by the description of this region in the LCIE Guidelines: “In cases where a very large area of distribution contains areas where the species is exposed to very different management or ecological conditions we have chosen to split it into two or more populations in an effort to identify units which have relatively homogenous demography. This was

especially necessary when it came to eastern countries bordering onto Russia. For Eurasian lynx, bears and wolves Russia represents a massive population, stretching from the Baltic Sea to the Pacific Ocean. In order to limit our scope we have only considered the provinces (“oblasts”) from Moscow (35 degrees east) and westwards. In addition to this east-west truncation we have made a north-south truncation, grouping the oblasts of Murmansk and Karelia with Finland and Norway into a population and separating these from the oblasts bordering the Baltic States, Belarus and Ukraine into another. Although there is a set of natural geographic features marking this border (Lakes Onega and Ladoga and the White Sea) the carnivore populations extend continuously across the region, and our separation is intended to be pragmatic rather than biological.”

We therefore conclude, given that connectivity exists, that Scandinavia is part of a much larger meta-population than just Finland and Karelia, with a N_e value far exceeding 500.

Can wolf populations in non-EU countries be considered?

Another importance question is whether the Habitats Directive allows that populations outside the territory of the European Union can be considered when FRP is defined for a Member State. We cannot find anything with bearing on this aspect in the main document of the Directive, but in the Article 17 Guidelines the question of transboundary populations is briefly treated: *“There may also be cases where it is biologically relevant to consider populations in a neighboring non-EU country. This should be clearly described under field 2.8.3 Transboundary assessment”*. The LCIE Guidelines also treat the question of connection to wolf populations outside of EU in chapter 7 (Developing population level management plans), page 32: *“Most of the main large carnivore populations in Europe contain countries that are not EU members. These countries need to be involved in the process through novel diplomatic approaches as their cooperation can only be requested rather than required. For countries that are signatories to the Bern Convention it should be possible to encourage participation if this convention could also adopt these guidelines. Recommendation No.115 (2005) on the conservation and management of transboundary populations of large carnivores from the Bern Convention secretariat already goes a long way towards encouraging this process. For key countries that are not signatories of the Bern Convention it may be necessary to find other incentives to encourage their voluntary participation. The Bonn Convention may be one suitable platform to exploit, as is the Convention on Biological Diversity.*

We interpret this to mean that non-EU populations can be considered as long as this is clearly stated in the Article 17 report.

2) *Migration frequency or how much exchange is needed?*

According to population genetics theory (Wright 1931), and also pointed out e.g. in the Färna meeting (Liberg 2006), and demonstrated by the simulations in the Bruford (2015) report, the key issue for retention of genetic variation and stabilizing inbreeding is the immigration frequency (the unit for measuring migration in population genetics is effective migrants per generation, M_e), not population size. Emerging from this fact was the so called one migrant per generation (OMG) rule (Mills and Allendorf 1996, Wang 2004), which states that in an

infinitely large meta-population, a flow of one effective (i.e. reproducing) migrant per generation ($Me = 1$) between subpopulations will retain 80% of the total genetic variation in each sub-population, and the rest is maintained among the sub-populations, and inbreeding levels will stabilize at 0.2. These levels are no magic thresholds, but just gradual values on a continuous scale. But remarkably, the effect of drift on the frequency of single alleles changes abruptly just below this value (Wang 2004). At $Me < 0.5$ the probability for single alleles to become fixed or lost from the population through drift increases dramatically, while at $Me > 0.5$ the allele frequency tends to approach that of the population mean (Figure 26). One migrant per generation is the minimum frequency of migration proposed by the LCIE guidelines for attaining FCS, and is also the minimum recommended in Laikre et al. (2009) as well as in many other reports and publications, e.g. the Färna meeting (Liberg 2006). Bruford (2015) simulations demonstrated that >95 % of heterozygosity would be retained after 100 years, provided one effective immigrant per generation, regardless of population size above 300 (Table 5 and 6).

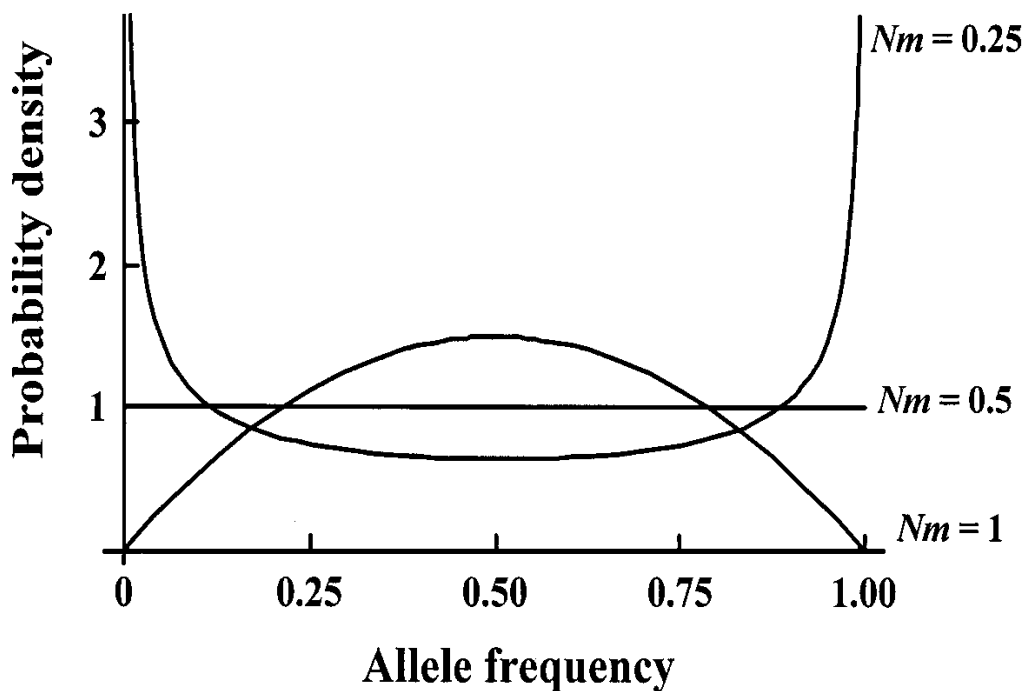

Figure 26. Distribution of gene frequencies among subpopulations in the island model for various values of $Me = Nm$, assuming an average gene frequency across subpopulations of 0.5. The figure is taken from Wang 2004, but is drawn based on Eq. 9.2.5 in Crow and Kimura (1970).

Table 5. Key model outcomes (pedigree + supplementation model) for the Scandinavian wolf population after 50 years with different carrying capacity and effective immigration scenarios (from Bruford 2015). The mean starting value for inbreeding coefficient was 0.267 and for gene diversity (MLH) it was 0.725.

Scenario	Stochastic r (growth rate)	SD (r)	Mean Population size	SD Population size	Gene diversity	SD (GD)	Percentage of initial Gene Diversity retained	Inbreeding coefficient
One female/ 3 years k200	0.139	0.23	192.86	23.14	0.769	0.04	106.2	0.223
One female/ 3 years k450	0.141	0.232	435.94	51.66	0.78	0.038	107.7	0.22
One female/ 3 years k700	0.142	0.23	679.06	85.92	0.782	0.037	108.0	0.221
One pair/ 3 years k200	0.171	0.241	196.01	19.31	0.818	0.032	112.9	0.184
One pair/ 3 years k450	0.176	0.235	438.02	49.65	0.823	0.031	113.7	0.186
One pair/ 3 years k700	0.175	0.233	684.94	71.11	0.823	0.033	113.7	0.186
Two females and two males/ 3 years k200	0.214	0.245	195.63	20.54	0.863	0.023	119.2	0.143
Two females and two males/ 3 years k450	0.215	0.238	491.36	46.32	0.867	0.023	119.8	0.145
Two females and two males/ 3 years k700	0.216	0.236	689.84	55.48	0.865	0.024	119.5	0.147

Table 6. Key model outcomes after 50 years using the allele frequencies + dispersal model years with different carrying capacity and effective immigration scenarios (from Bruford 2015). The mean starting value for inbreeding coefficient was 0.267 and for gene diversity (MLH) it was 0.725.

Scenario	Stochastic growth rate r	SD (r)	Mean final Population size	SD Population size	Gene diversity	SD (GD)	Percent GD retained from starting value	Inbreeding coefficient
Six immigrants/ 3 years k700	0.367	0.23	691.4	53.51	0.728	0.016	101.0	0.271
Three immigrants/ 3 years k700	0.363	0.245	683.7	73.92	0.718	0.014	99.4	0.280
Six immigrants/ 3 years k500	0.363	0.239	496.7	19.76	0.729	0.016	101.0	0.267
Three immigrants/ 3 years k500	0.363	0.235	496.8	33.13	0.716	0.015	99.1	0.280
Six immigrants/ 3 years k300	0.360	0.222	299.6	13.04	0.728	0.015	101.0	0.268
Three immigrants/ 3 years k300	0.350	0.24	292.1	38.05	0.715	0.021	99.0	0.279

Importance of connectivity for inbreeding levels

Based on the above given information we suggest applying a minimum migration frequency of one effective migrant per generation for attaining FRP for the Scandinavian wolf population (Mills and Allendorf 1996, Wang 2004). This is also the migration frequency listed as point 7 in the criteria list for FCS of the LCIE guidelines. However, this suggested

level of migration frequency is based on the assumption that the meta-population from which these migrants shall come has a N_e larger than 500. As this is not un-disputably determined, we suggest that two additional conditions to this criterion should be met. The FRP status is only valid as long as the mean inbreeding level F continues to decline until it is below 0.2, after which it should be kept below this level. The second condition is that multi-locus heterozygosity increases or stays stable. These two conditions are part of the adaptive management of the Scandinavian wolf population, and should be considered over each 6-year reporting period to the European Commission, as stated in Article 17 in the Habitats Directive. In addition, a close monitoring of the demography and of the genetic health of the population should be performed continually, including measuring of demographic parameters and frequencies of congenital malformations. At any sign of increasing inbreeding depression over a six-year period, the operational criteria for FRP should be reconsidered.

It seems that for most populations, a level of F below 0.2 should be acceptable (*“As a rough guide an inbreeding coefficient of 0.25 seems acceptable for many species.... To be conservative an inbreeding coefficient of 0.2 appears appropriate considering the random processes, such as inbreeding, drift and environmental stress, associated with inbreeding depression and extinction”*; Wang 2004). Another reason why the level for mean inbreeding can be set at 0.2 (other experts have suggested 0.1) is that there are now 32 years of experience and data from the inbred Scandinavian population, with 25 years above this level, without any strong effects on the population growth rate.

According to the Bruford's (2015) simulations, the average inbreeding level would stabilize at 0.22 with one immigrant per 3 years (1.6 per generation), regardless of population size. As acknowledged by the author, the simulations were based on neutral expectations with random mating within the population. However, a recent study has shown that immigrants are more successful breeders than are more inbred wolves (Åkesson et al. in review). In addition, a selective hunting regime, where immigrants and their offspring in most cases are not legally hunted, would provide an additional selective advantage for the immigrants and their offspring, further reducing the average inbreeding level. Also, the expected equilibrium level of inbreeding in the “island model” with one migrant per generation is 0.2. From this it seems likely that one effective immigrant per generation would be sufficient to stabilize inbreeding levels at an acceptable level of 0.2 or even below this level (Figure 24).

Direction of dispersal

There is nowhere in the Habitat Directive or associated documents stated that the migration flow has to be in both directions, i.e. that the Scandinavian population not only shall receive migrants, but also contribute to the meta-population with migrants in the opposite direction. However, we agree with Laikre et al. (2013) that this is desirable. Since 2005, when the population had reached approximately 150 wolves, we have recorded two cases of wolves born in Scandinavia that have migrated to Finland/Russia (Wabakken et al. 2007, SKANDULV unpubl.). As approximately 5 - 10% of the population is radio-collared annually, we can assume that the true number of migrants from Scandinavia to the eastern population has been much larger, possible as many as 30 during the last ten years. Although

there is no information on how many effective migrants there has been, we know that the first of the two known migrants established in a pair in northern Finland before she was legally shot in a control operation. As far as known, the second recorded migrant is still alive in northern Karelia just inside the Russian border 225 km east of Uleåborg (Oulu).

3) *Minum level of the Scandinavian wolf population to be at FRP*

The only quantitative criterion given for FRP in the Habitats Directive, or associated documents, is that “*estimates of Minimum Viable Population (MPV) will, by definition, be lower than FRP*” as it is expressed in the Article 17 Guidelines. The LCIE guidelines are a little more specific: “*According to our proposal this (the FRP value; our comment) will be set at levels greater than those regarded as being viable using the IUCN red list criteria E or D*”. According to criterion D a population is viable if it contains minimum 1000 mature individuals, and according to criterion E if a PVA shows that the probability of extinction is less than 10% in 100 years. Criterion E was applied in the demographic PVA produced by SKANDULV in 2012 (Chapron et al. 2012), which showed that the Scandinavian wolf population was demographically viable for 100 years if it was larger than 100 individuals. This analysis included a frequency of up to two catastrophes per 100 years with a mortality of 90%. It did not explicitly include genetic risks, but it was based on demographic data from the inbred Scandinavian population and thus can be regarded as having included a certain amount of genetic risk. In Bruford’s PVA (2015) parameters on genetic variation and lethal equivalents were included. Bruford showed that a population size of 300 in Scandinavia would retain 95% of the gene diversity after 100 years provided an effective immigration rate of one reproducing migrant per generation. All simulations showed insignificant probabilities of extinction.

Suggestion of FRP

In this report we have repeatedly stressed that the key parameter for retention of genetic variation and limiting inbreeding is not population size, but effective migration. As we already have included meta-population size and connectivity in the criteria for FRP, it could be argued that the genetic aspect of FRP is satisfied, and a FRP clearly larger than the demographic MVP of 100 would be enough to satisfy the condition by the Article 17 Guidelines that FRP should be larger than MVP. However, already at the Färna meeting it was expressed that even with a satisfying connection to a larger population, the Scandinavian wolf population should have a minimum of N_e 50 (taken from the 50/500 rule; Franklin 1980). This was justified by a need to protect the population from short-term genetic problems, for example caused by a temporary break in the migration flow. More recent papers also argue that $N_e=50$ is an appropriate level for short-term genetic viability (Jameson & Allendorf 2012, Rosenfeld 2014).

Using the same N_e/N ratio of 0.3 as Chapron in this report, N_e 50 corresponds to a true population of approximately 170 individuals. We argue that a population which is double the size of MVP would satisfy the Article 17 Guidelines definition “*...estimates of Minimum Viable Population (MPV) will, by definition, be lower than FRP*”. A doubling a MVP of 170 individuals will give a FRP of 340. Using 340 as FRP is also supported from Bruford (2015)

simulations. With the pedigree + supplementation model he demonstrated that a population as low as 200 retained more than 106 % of its genetic diversity (GD) for 100 years, with an immigration rate of one wolf every third year. With his more conservative model (allele frequency + dispersal) he showed that a population of 300 retained at least 96.5 % of its genetic diversity in 100 years. He did not simulate lower population sizes with this model, but the decrease in GD retention with a decrease of carrying capacity from 700 to 300 was negligible (from 97.1 to 96.5), indicating that even with a further decrease of the population to say 200, it would still have retained more than 95 % of its genetic diversity. Equally important, extinction probabilities in 100 years were insignificant in all simulation scenarios, regardless of population size. Accordingly, a FRP level of 340 should be well above the genetic viability level presented by Bruford (2015), provided an effective migration rate of one wolf per generation.

We argue that this figure should apply to the Scandinavian population. Norwegian official policy is to allow 3 reproductions of wolves completely inside Norway, corresponding to approximately 30 wolf individuals, and there is an agreement between Sweden and Norway to share border territories on an equal basis. It is therefore reasonable to assume that Norway will take the responsibility for having at least 40 wolves (3 family groups in Norway and half of the border territories), and is why we suggest a FRP for the Swedish wolf population to be 300. This number will include 50% of the wolves living on the border between Sweden/Norway and all wolves within Sweden. Although this figure to a certain extent may be regarded as an arbitrary choice, all levels between a scientifically defined MVP and the global N_e 500 (or possibly 1000) are arbitrary. Our expert judgement is that a population of 340 wolves, connected through a minimum of one migrant per generation, to a large meta-population with $N_e > 500$ will have long term viability according to the criteria in the Habitats Directive.

FRP and the operational criterial in LCIE guidelines

In conclusion, a FRP of 300 satisfies well all the five criteria from the LCIE guidelines that according to our judgement affect the assessment of the FRP level. We will comment on these in more detail below:

Point 1 contains an interesting passage: “... maintaining itself on a long term basis as a viable component of its natural habitat”. The LCIE guidelines have interpreted this to mean that the population shall also have an ecological role over large areas. For a large carnivore, this means that it should have an impact on its prey populations, interact with other carnivores in a natural way and have indirect effects typical for large carnivores, for example on scavengers. We argue that this criterion is satisfied for wolf in Scandinavia. Figure 10 show that even if the breeding range is limited to central Scandinavia, wolves appear regularly and in high frequency anywhere on the peninsula, including the reindeer husbandry area. They have impact on their prey populations, especially moose and roe deer (Sand et al 2005; 2008, 2012), over a large part of the peninsula, they interact with other large carnivores like lynx and brown bear (Ordiz et al. In press, Wikenros et al. 2011), and they affect the scavenger

guild by altering the availability of carrion over the year (van Dijk et al. 2008, Wikenros et al. 2013).

However, there is a limit to how much of its natural role a large carnivore can play in human dominated landscapes today. In densely populated regions, like most of Europe today, human activities control densities of large mammal species through hunter harvest and habitat changes (forestry and agriculture etc.). This contrasts with large wilderness areas in historic time and the few large protected areas where humans still have little impact on the ecology. The wild top predators in Europe will rarely reach the level where they play an essential ecological role (Linnell et al. 2005). On the Scandinavian Peninsula, human density is lower than in most of Europe, but even here humans currently have the role of the ultimate apex predator affecting all three levels (wolves-moose-forest) through intensive managements. Human harvest has replaced wolf predation as one of the major mortality factors in the moose population and has likely resulted in a loss of anti-predator behaviour in moose as exemplified by high hunting success rates by re-colonizing wolves (Sand et al. 2006a, Wikenros et al. 2009, Gervasi et al. 2013) and the absence of a change in moose habitat use in relation to the risk of wolf predation (Nicholson et al. 2014).

Point 4 states that the population size and range are equal to or greater than when the Directive came into force. A FRP of 340 will with great margin satisfy this requirement. Sweden entered the Union in 1995, a time when the Swedish wolf population was less than 50 animals

Point 5, which contains the central criterion (larger than MVP) has been treated in detail above.

Point 7 (connection by at least one genetically effective migrant per generation) is also treated above.

Point 8 requires a robust monitoring system. We argue that the monitoring system for wolves in Scandinavia probably is one of the best in the world, with its combination of intensive snow tracking by a large group of specially trained trackers, DNA-analyses of several hundred samples annually, and radio telemetry.

The need for adaptive management

The adaptive management approach based on the type of data that can be collected continually, given enough resources, will result in a situation where management promptly can respond to any early sign that the development is not favorable, and act accordingly. Important parts of this adaptive management is continued annual high-qualitative monitoring of the population size, of its demography and health, of its genetic status (with help of continually updating the pedigree), of the flow of effective migrants, and of the status of the meta-population. It is especially important that the Swedish conservation authorities establish a close contact with their counter parts in Finland and Russia, and acquires tools to early detect any signs of a drop of wolf numbers in the meta-population.

Finally, we would like to stress the view proposed by a passage in the LCIE document that links modern conservation efforts to more traditional strategies *“If overall objectives and policy frames are set at a central European level, and population-specific management plans are developed, it should be possible to allow a great deal of flexibility at the level of the subpopulation or management unit to implement this in a manner compatible with local traditions, conditions, and conflicts. In other words, as long as the goals are decided on a large scale, there should be some flexibility to modify the means that are used at a more local scale.”*

Clarification of the concept of Favourable Conservation Status (FCS)

This section written by GC only

The following text is adapted from Epstein, López-Bao & Chapron. 2015. A legal-ecological understanding of Favourable Conservation Status for species in Europe. *Conservation Letters*. 10.1111/conl.12200 to which the reader is referred for a more substantial treatment of the concept of FCS.

The Habitats Directive seeks to achieve its biodiversity goals by requiring EU Member States to take measures to reach or maintain the favourable conservation status (FCS) of natural habitats and species. In Article 1(i) of the Directive, the conservation status of a species is defined as “*the sum of the influences acting on the species concerned that may affect the long term distribution and abundance of its populations within the Member States’ European territory*”, and further that “*conservation status will be taken as “favourable” when: population dynamics data on the species concerned indicate that it is maintaining itself on a long-term basis as a viable component of its natural habitats, and the natural range of the species is neither being reduced nor is likely to be reduced for the foreseeable future, and there is, and will probably continue to be, a sufficiently large habitat to maintain its populations on a long-term basis*”.

In this section, we clarify and interpret several aspects of FCS for species, which have not yet been conclusively settled by analyzing and weighting a variety of sources. The most relevant aspects of the Directive for the Swedish wolf cases are 1) whether FCS should be measured at the species, population or national level, 2) what it means for a species to be a “*viable component of its natural habitat*”, 3) how long is a “*long-term basis*”, 4) what it means for a species to “*maintain itself*” and 5) whether FCS should be measured from extinction or carrying capacity. The methods of legal scholarship – followed in this section – are somewhat different from ecological research as the data examined here consists of various legal sources. Importantly, the Directive itself and the decisions of the European Court of Justice (ECJ) are the only legally binding sources, and where a decision of the ECJ seems to contradict the Directive, the ECJ’s interpretation trumps.

At what level should FCS be measured?

Based on the text of Article 1(e) of the Directive, a population at FCS is required at least at the EU, rather than the global, level: “*conservation status of a species means the sum of the influences acting on the species . . . within . . . the European territory of the Member States to which the [EU] Treaty applies.*” Member States each have a responsibility to take measures to protect those species within their European territory. The Commission requires reporting of a species conservation status for each biogeographical region within each Member State (Evans & Arvela 2011). The essential question of whether FCS should be achieved at the European, population, or Member State level has been analyzed by scholars both within the natural and legal sciences. Mehtälä & Vuorisalo (2007) propose viewing FCS as a hierarchical concept occurring at each of these levels. Guidance from the Commission has been inconsistent. As Trouwborst (2014) points out, the Commission has suggested that question of scale is species-dependent and may require population based analysis for some species, such as large

carnivores (European Commission 2007), but has nevertheless focused only on national assessment in some situations such as the Finnish wolf case. The Large Carnivore Initiative for Europe (LCIE) guidelines support the idea that when populations are transboundary, with FCS recommended to be achieved at the population level (Linnell *et al.* 2008). However, the jurisprudence of the European Court of Justice (ECJ) indicates that FCS may also be required to be achieved at the national level (Trouwborst 2014). In the 2007 Finnish wolf case (ECJ 2007), the ECJ considered only the wolves in Finland in stating that the population was not at FCS, and not those in neighboring Russia, Sweden, or Norway. Importantly, the 2009 hamster (*Cricetus cricetus*) case (ECJ 2011) indicates that the ECJ would favor a narrow interpretation of what constitutes a population: the court considered there were multiple populations of hamsters within Alsace (France), rather than treating the French hamsters as one small part of a very large population that extends till Hungary (Weinhold 2008). Similarly, while emphasizing a population approach, Trouwborst (2014) recommends that Member States thus pursue FCS at both the national and population level.

What does it mean for a species to be a “viable component of its natural habitat?”

A standard method for ecologists of assessing viability is to determine minimum viable population (MVP) (Thomas 1990; Boyce 1992; Traill *et al.* 2007; Frankham *et al.* 2014; Reed & McCoy 2014). This is the approach recommended by guidelines produced by the LCIE (Linnell *et al.* 2008), which suggest that one of several factors for determining FCS could be a MVP based on the IUCN Red List criterion E, which defines a MVP as a population with less than 10% chance of extinction within 100 years estimated from a model that “makes full use of all relevant available data” (IUCN 2001). These guidelines also discuss that FCS may require greater numbers than MVP, although it is not clear where the threshold should be. The commission’s own guidelines introduced the concept of Favourable Reference Population (FRP) to define the population size at which FCS is considered reached, but through a more qualitative approach by including the consideration of ecological data such as historic distribution and abundances, potential range, biogeographical and ecological conditions, gene flow or genetic variation and add that a population should be sufficiently large to accommodate natural fluctuations and allow a healthy population structure (Evans & Arvela 2011). The 2006 Article 17 Reporting Guidelines (European Commission 2006) were the first to suggest that MVP could be linked to FCS. However, they claimed only that MVP could be “of use” in determining FRP and “by definition different”. The 2011 Article 17 Reporting Guidelines again indicated that MVP is one possible means for determining FRP, adding that MVP is necessarily lower than the number required for FCS (Evans & Arvela 2011). The 2011 guidelines cited favourably a scientific article that recommended MVP be used with a criteria of extinction risk <1% over 40 generations (Trail *et al.* 2010). It should also be noted that none of the Article 17 Reporting Guidelines mention IUCN criterion E, which tolerates a much higher extinction risk (1 out of 10 populations becoming extinct over 100 years). The LCIE guidelines’ recommendation to use criterion E is wholly unjustified and should be rejected; there is no reason why IUCN’s criterion E should be used in determining whether a species is a “viable component of its natural habitat”. Indeed a textual analysis of the Habitats Directive indicates that MVP in general may not be sufficient to determine FCS. The relevant clause of the Directive does not emphasize that the species is just demographically viable as

an isolated entity, but instead the role the species plays in the ecosystem of which it is a part, even though having a viable role naturally requires being first a viable entity. That a species must remain a “*component*” of its habitat implies ecological functionality in addition to demographic viability. The LCIE chose narrowly to focus on demographic viability. The language of the Directive indicates rather that ecological viability, which considers interactions among species and between a species and its habitat is the more appropriate interpretation for this particular clause.

What is a “long-term basis”?

The Habitats Directive primarily implements the Bern Convention, which in its preamble recognizes the need to preserve wild flora and fauna for future generations. But the stronger interpretive guidance stems from the preamble of the Convention on Biological Diversity (CBD), which specifically talks about the importance of biological diversity for evolution, and of preserving biological diversity for future generations. The importance of the CBD for the interpretation of the Habitats Directive is underscored by the EU biodiversity strategy to 2020, which implements the Strategic Plan for Biodiversity and Aichi Biodiversity Targets adopted under the CBD (European Parliament 2012). The EU biodiversity strategy to 2020 expresses a goal of improving the conservation status of all species and habitats through the improved implementation and enforcement of the Habitats Directive. It is not explicitly stated for how long a population must remain a viable component of its natural habitat, but in light of the goals stated in the preambles of the Habitats Directive, the Bern Convention, and the Convention on Biological Diversity, populations should remain viable indefinitely. This implies that to be considered at FCS, a population must maintain evolutionary potential or genetic viability (Laikre *et al.* 2009). The need for genetic viability, in addition to ecological viability, seems to be implicitly supported by the 2011 Article 17 Guidelines, which recommend Traill *et al.* (2010) to those considering using a PVA for setting FCS. Traill *et al.* (2010) concluded that long-term survival (and continued ability to evolve) of a species must aim for a metapopulation of thousands of individuals. Laikre *et al.* (2009) also argue that the long-term viability of a population requires genetic viability, requiring in turn at least a genetically effective population size of $N_e=500$ individuals. An analysis of MVP modelled on this understanding of genetic viability was accepted by the Court of Justice in the hamster case (ECJ 2011). This case referred to an estimation of 1,500 hamsters over 600 ha as MVP, numbers derived from a study using this formulation (Kayser 2005). Recent research shows however that larger numbers may be necessary, as a recent exhaustive review of the role of genetic factors in population viability found that to avoid eroding evolutionary potential, $N_e=1,000$ would instead be warranted (Frankham *et al.* 2014). While each Member State must reach and maintain FCS, however, it may not be possible for each Member State to have over $N_e=500$ or 1,000 individuals of every listed species in the different Annexes of the Directive. Instead, Laikre *et al.* (2009) argue that species populations within states can maintain the necessary genetic variation to remain viable if they are part of a larger population or network of connected populations that has the requisite numbers and with connectivity between patches of at least 1 genetically effective immigrant each generation to maintain sufficient genetic diversity. These numbers of genetically effective immigrants necessary are likely to be higher if the concerned population already suffers from a restricted genetic diversity.

What does it mean for a species to “maintain itself”?

It is important to note that an equivalent of the word “*itself*” does not occur in the majority of the other official language versions of the Habitats Directive. All language versions of EU legislation are equally valid (ECJ 1998). The French version, for example, requires that the species “*continue et est susceptible de continuer...à constituer*”, which more literally means that the species must “*continue and be likely to continue to constitute*”. Where there are differences in the language versions of a law, the court must find a uniform interpretation by interpreting the contested passage “*by reference to the purpose and general scheme of the rules of which it forms a part*” (ECJ 1977). Further clarifications can therefore be provided by looking at what, if any, level of human management is deemed consistent with the purpose of the Habitats Directive. The Directive acknowledges that much of Europe’s habitat cannot be truly said to be natural: the definition of natural habitat in Article 1(b) includes both the “*entirely natural*” and “*semi-natural*”. In fact, human activity, such as certain agriculture or livestock practices, may be required to maintain habitats of community interest (Bignal & McCracken 2000; López-Bao *et al.* 2013) and necessary to reach FCS for certain species as the Directive’s preamble states that maintaining biodiversity may “*in certain cases require the maintenance, or indeed the encouragement, of human activities*”. For example, in the Alsace hamster case (ECJ 2011), hamster conservation status was unfavourable due in part to changing agricultural practices—hamsters require the cultivation of particular types of cereals and hay, but changes in the agricultural market had led to these crops being replaced. The ECJ ruled that it was necessary for the management plan for the hamster to include the cultivation of crops needed to support the continued existence and recovery of the hamster. The court considered that while the hamster is not at FCS, the attainment and maintenance of its FCS would necessarily require agricultural activity. It does not however logically follow that FCS of a species could be considered to be maintained if its continued existence was wholly dependent on human intervention as this is also not in line with the purpose of the text. For example, a metapopulation dependent on regular artificial translocations should not be considered to have reached FCS, as such dependence would likely not be consistent with the Directive’s goal. While it is not literally required that a species maintain “*itself*”, the fact that several language versions have expressed the clause in question using the reflective “*itself*” support the interpretation that the intention was that the amount of human assistance required should be limited.

Should FCS be measured from extinction or carrying capacity?

The commission guidance documents consistently emphasize that FCS must be assessed as “*distance from some favourable state*” rather than distance from extinction (Evans & Arvela 2011). Therefore, conceptually, measurement from carrying capacity appears to be a better fit. That is, if conservation status is evaluated based on the distance from favourability, but the FRP value is based on distance from extinction, the conservation status is indirectly being measured from extinction. It is more logically consistent to base the FCS from the most favourable state which is carrying capacity. The European Commission notes positively the use of carrying capacity to determine the FRP values and describes in detail how this has been done in Poland for wolves (Evans & Arvela 2011; based on the suitable habitat for the species, Jędrzejewski *et al.* 2008).

Operationalizing Favourable Conservation Status

This section written by GC only

The commission guidance makes it clear that political context should be given no role in setting what is FCS. Evans & Arvela (2011) explicitly write that “*Favourable Reference Values should be based purely on scientific grounds*”. While biodiversity conservation is a political choice, this choice already lies in the Habitats Directive itself as well as the others international legislations (Bern Convention, Convention on Biological Diversity) that Swedish politicians have signed. These legislations translate a broad societal goal to restore and keep a flourishing biodiversity into legal instruments. Therefore I should restrict myself to providing the scientific and legal interpretation of legal instruments, unencumbered by any past statements quantifying FCS.

My approach is to interpret the Habitats Directive in line with the European Court of Justice (ECJ) numerous clarifications that the provisions of the Directive to contribute towards ensuring biodiversity through the conservation of natural habitats and of wild fauna and flora “*must be interpreted strictly*” (see e.g. C-6/04, Commission v. UK; C-342/05, Commission v. Finland). One could argue that such a strict interpretation would contravene Article 2(3) of the Directive, which states “*Measures taken pursuant to this Directive shall take account of economic, social and cultural requirements and regional and local characteristics*”. However, Article 2(3) mentions only measures and not the goal of the Directive, and the ECJ has considered in Case C-371/98 that Article 2(3) was not a reason to derogate from the provision of Article 3(1) and its goal to reach FCS. The court suggested a rather limited scope of the provision, ruling that a member state “*cannot of its own accord, whether because of economic, social or cultural requirements or because of regional or local characteristics, delete sites which at national level have an ecological interest*”. This interpretation is re-stated in the Guidance document on strict protection, which adds “*Since Article 2(3) requires the protection of natural habitats and species to be balanced against other requirements, one may ask if this provision comprises an independent derogation from the general requirements of the Directive. For Directive 79/409/EEC [the Birds Directive], the Court has clearly confirmed that it does not. Mutatis mutandis, it follows that Article 2(3) of Directive 92/43/EEC does not provide an independent derogation from the obligations and requirements of the Directive*”

In light of previous decisions by the ECJ, the Commission has also made clear that introducing flexibility in the Directive provisions for the Swedish wolf case was inappropriate in particular by stating that “*by allowing a licensed hunt in 2010, 2011, 2013, 2014 and 2015, Sweden has established a systemic practice which infringes the Habitats Directive*”.

Under the Habitats Directive, Member States have an individual obligation to promote FCS of those populations within or partially within their borders, as well as in each of their biogeographical regions, thus contributing to FCS of the species at the European level. The language of the Directive suggests demographic viability, evolutionary or genetic viability and ecological viability. It is important to understand that reaching FCS is different from facing a low risk of extinction that most conservation scientists are familiar with; and FCS

instead indicates a recovered and abundant population. Below, I quantitatively interpret these obligations based on the best available science.

No risk of extinction

The language of the Directive suggests that populations within or partially within borders of Member States should have an infinitesimal extinction probability on the long-term. Most of the PVAs for Swedish wolves have examined extinction risk over short-term periods (e.g. 100 years in Chapron et al. 2012) and are therefore irrelevant to conclude on FCS values (see also Chapron 2014). Chapron et al. 2012 is not a PVA fulfilling the requirement of IUCN criteria E since it did not “*use all the relevant data*” and ignored genetic aspects. An additional condition for reaching an infinitesimal extinction risk is that the population should not be facing any major threat. This reasoning is also in line with Sweden’s own suggested approach to the European Commission (see Figure 2 p. 21 in Evans & Arvela 2011) where the existence of threats is given a particular importance in setting reference values.

One threat that has been consistently pointed out by scientists, Swedish authorities and the European Commission is the high inbreeding level in the population and associated inbreeding depression. There is a substantial peer-reviewed scientific literature describing inbreeding as a major concern (Bensch et al. 2006, Liberg et al. 2005, Råikkönen et al. 2006, Råikkönen et al. 2013). In particular, Liberg et al. 2005 found that the number of surviving pups per litter during their first winter after birth was strongly and negatively correlated with the inbreeding coefficients of pups. In 2009, the Swedish parliament decided the wolf population's genetic status must be improved, primarily by making it easier for naturally migrating wolves to move from the reindeer husbandry area to the wolf population located in central Sweden. In 2011, the Swedish government announced that the wolf genetic status was to be strengthened through introduction of new wolves during the coming years. Urgently decreasing inbreeding was also the ground for the decision of the Swedish Environmental Protection Agency (NV-01007-13) to carry a selective wolf hunt. The European Commission wrote on multiple occasions that the genetic status of the Swedish wolf population was not satisfying and needed to be improved (e.g. letter from European Commissioner Potočnik to Minister of the Environment Carlgrén dated 7th Dec. 2010; Motivated Opinion dated 17th June 2011; letter from European Commissioner Potočnik to Minister of the Environment Ek dated 25th Jan. 2013; Additional Reasoned Opinion dated 19th June 2015) and an international scientific report for the European Commission stated that “*inbreeding depression and low genetic variability are important factors to consider in the conservation of the Scandinavian wolves*” (Kaczanski et al. 2013) with a consequent report identifying the genetic reinforcement of inbred populations as a most urgent action for large carnivores (Boitani et al. 2015). Prior suggestions made by other scientists (Jansson et al. 2015a, Laikre et al. 2013) and a previous independent investigation commissioned by the Swedish government (Liljelund, 2011), have recommended that inbreeding coefficient approaches 0.1 before the population can be considered at FCS. Based on the one effective migrant per generation rule, I recommend that inbreeding coefficient becomes less than 0.2.

An additional threat to the Swedish wolf population is poaching which a peer-reviewed scientific paper estimated to account for half the total mortality of wolves, with two thirds of poaching not being reported (Liberg et al. 2011). It has been suggested that poaching could be

reduced by capping the population at lower size or allowing license hunting. This approach creates a wicked situation where reaching FCS is contingent on supposedly controlling a threat by reducing the population to a size not satisfying the criteria for FCS. In that regard, it is important to note that the European Commission has explicitly stated that “*social acceptance is not among the grounds specified in Article 16 of the Directive, to exempt from the strict protection of species listed in Annex IV*”. In addition, whether capping population will reduce the threat of poaching appears speculative in light of an increasing body of evidence suggesting the opposite. A mailed questionnaire survey by the Montana Fish Wildlife and Parks (Lewis et al. 2012) only found that Montana’s wolf-hunt improved perceptions of the administrative agency and its management actions, which is different than tolerance for wolves. Peer-reviewed scientific papers (Browne-Nuñez et al. 2015; Hogberg et al. 2015; Treves et al. 2013) reporting longitudinal studies in Wisconsin, USA 2001–2013, showed that acceptance for wolves decreased and inclination to poach increased after management was made more flexible and wolf-killing was liberalized (Treves et al. 2013). The least tolerant interest groups showed that once culling was liberalized, participants in focus groups said that was not enough and hunting was needed to reduce the wolf population (Browne-Nuñez et al. 2015). The latest study also in Wisconsin from 2009–2013 showed acceptance continued to decline after wolf-hunting was legalized, among males familiar with hunting who lived in wolf range (Hogberg et al. 2015). This seems to suggest that government action to allow killing of wolves sparks intolerance and further demands for killing more wolves not greater acceptance of the smaller wolf population. I therefore conclude that reducing population size to decrease poaching is incompatible with reaching FCS.

Evolutionary potential through $Ne=500$

The language of the Directive suggests it is also necessary that the species has evolutionary or genetic viability by reaching at least a genetically effective population of $Ne=500$. Several estimates of Ne for the Scandinavian wolf population have been provided using different methods. Estimating Ne is notoriously difficult: whether genetic samples are well representative of the population, which method or estimator is used, which time period is considered and what is the population dynamic during that time period are all important factors affecting Ne estimates or Ne/N ratio. For example, Jansson et al. 2012 estimated Ne/N for the Finnish population and found that it could vary from 0.16 to 1.47, according to the method used or the years considered within the time period 1995-2009. Cherry-picking particular estimates of Ne/N is not appropriate, especially considering the complexity added of meta-population level estimates. In that regard, Ne/N estimates derived from simulation models may be more relevant, especially when the models are designed for this purpose. In a report to the Swedish Environmental Protection Agency, Forslund (2008) developed a wolf-specific individual-based model and reported a ratio $Ne/N = 0.24$. Bruford (2015) reported higher values for Ne/N (0.53–0.86), however a substantial review of the report by geneticists (Jansson et al. 2015b) raised serious concerns about the method used where the Ne reflected rate of inbreeding of the metapopulation whereas the N reflected local census size. Importantly, when computed for isolated populations in this report, the ratio Ne/N became lower (0.39 for $K = 300$ and 0.32 for $K = 700$, $t = 50$ years in both cases, K being population cap), in line with a previous report returning $Ne/N = 0.35$ of Andrén (2005; Vortex

simulations). In summary, based on today's state of knowledge, precautionary estimates of the Ne/N ratio would suggest a value close to 0.3 in the Scandinavian wolf population implying that $Ne = 500$ would be reached when the population size contains $N = 1700$ wolves. This population size is within the range of sizes for other wolf populations usually considered to be at FCS in Europe (i.e. Romania, Spain, see Chapron et al 2014). Preventing the ratio Ne/N from dropping to lower level may also be contingent on a lack of excessive hunting especially if breeding wolves are killed (Jansson et al. 2012, Jansson et al. 2015a).

Can Sweden include foreign wolves to reach FCS?

A major point of contention is whether Sweden can include animals outside the national Swedish or European Union territory when assessing whether Swedish wolves have FCS (Figure 27). The reasoning behind this possibility is that the population size implied by $Ne=500$ (1700 wolves) would be too large for Sweden, although no biological study supports this statement and Sweden actually hosts 2800 brown bears and 1000 lynx. In the French hamster case (Commission v France, Case C-383/09), the ECJ followed a very narrow definition of what a population is when it considered the long-term viability of individual populations in Alsace (*“there were no populations of the species in Alsace which reached its minimum viable population threshold, which is estimated at 1 500 individuals”*) and not of the overall French population. Neither did the court take into consideration that French hamsters were the extreme Western patch of a much larger (meta)population ranging as far as Hungary where hamsters are abundant and in Annex V. In the case Finnish case (C-342/05), the government of Finland called attention to the pups born annually in the immediate vicinity of Finland on the Russian side of the border (Letter of observations from Finland to the European Commission dated 05th July 2001), however the ECJ did not keep that argument in its rulings. The ECJ appears to indicate that FCS must be reached at the national population level. The Article-17-guidelines (2011; p. 38) mention cases where *“species may have a population which is shared between two or more Member States”* and the LCIE guidelines clearly focus on population-level management of large carnivores (Linnell et al. 2008). Nevertheless, there is no biological basis to assume there is a functioning Fennoscandian wolf population, as no wolf pack has a territory overlapping Sweden and Finland (contrary to Pyrenean brown bears which the Article-17-guidelines cite as an illustrative example) and breeding Swedish and Finnish wolf packs are distant by roughly at least 1000 km. The Article-17-guidelines further *“encourage Member States to undertake a common assessment and to agree on data and assessments, but each Member State would report the results”*. However, it is important to note that this encouragement to standardize monitoring and share data does not suggest that each Member State would face weaker obligations for the conservation status of a population under the Directive as soon as it is shared with other countries. The Article-17-guidelines add that *“joint assessments between two or more Member States should be done primarily in cases where there is a certain level of cooperation and common understanding of the management needs and approaches for that species”*. There is no joint management approach of wolves between Sweden and Finland and the countries have not succeeded in improving connectivity between their respective populations. The same conclusion can also be made regarding Russian and Member States of the European Union. The Finnish wolf management plan actually indicates that the Russian-Karelian wolf

population has been halved during the past decades to 300-350 wolves, and wolf numbers South of the Gulf of Finland have fallen even more rapidly in recent years. In addition, the Federation of Russia is not bound to the Habitats Directive, has not signed the Bern Convention and does not have a wolf management plan indicating population targets as well as harvest levels. While there is some connectivity across the Finnish-Russian border fence, the actual international context with Russia growing hostility towards Finland precludes from relying on the assumption that the border fence will not be sealed in the near future. A strict interpretation of both rulings by the ECJ and guidelines by the Commission would suggest 1700 wolves are required for the species to have FCS in Sweden. If this number would be larger than the species carrying capacity of the wolf in its natural habitats, then FCS would be reached at carrying capacity (~1200 wolves as a preliminary estimate, see below), while the appropriate level of immigration to reach $N_e=500$ would still need to be secured. Under this reasoning, Sweden would first need to do all what it can in to improve the conservation status of the wolf on its national territory, before relying on wolves outside its national territory.

Following the explicit request of the Swedish EPA during the reporting meeting on August 24th 2015, I also discuss the case where the ECJ would consider that FCS is defined at a meta-population level. Importantly, the connectivity between Sweden and Finland has so far remained exceptionally low with only 3 wolves effectively and naturally immigrating into the Swedish population after it established, which amounts to less than 1 effective and natural migrant every 10 years. If connectivity had been at the required level of 1 effective migrant per generation (5 years), twice as many immigrants would have bred in the Swedish population. Assuming Swedish wolves would be allowed to regularly roam through Northern Sweden as to form a functioning meta-population with Finnish wolves with 1 effective migrant per generation, the approach promoted by the LCIE may apply. What still remains unclear is how Sweden and Finland would decide on the allocation of these 1700 wolves. The wolf in northern Finland is in Annex V of the Habitats Directive and the Finnish population remains relatively small (220-245 wolves in January 2015). Different approaches are possible, e.g. allocating an equal amount of wolves (850) between the two countries, allocating wolves according to the proportion of suitable habitat in the two respective countries, or according to a political agreement. In any case, wolves would still need to reach a population size deemed compatible with the fulfillment of their ecological role (see next).

Ecological viability across Sweden

The language of the Directive suggests ecological viability in addition to demographic viability for species through its wording “*a viable component of its natural habitats*”. This wording is not exclusive to English and is also found in e.g. the Swedish version of the Directive “*en livskraftig del av sin livsmiljö*”. The stronger interpretive guidance stems from Article 2 of the Convention on Biological Diversity which states that “*“Biological diversity” means the variability among living organisms from all sources including, inter alia, terrestrial, marine and other aquatic ecosystems and the ecological complexes of which they are part; this includes diversity within species, between species and of ecosystems.*” The LCIE guidelines (Linnell 2008) also acknowledged that ecological viability is implied in the intentions of the Habitats Directive. The science of ecological viability remains however

limited (Chesson & Kuang 2008) and in theory, a single wolf could be considered as being ecologically functioning as it would still kill prey. However, with the language of the Directive signaling that FCS is better measured from an optimal state such as carrying capacity than from extinction, ecological viability can be formalized as the species occupying a majority (>50%) of its natural habitats at an abundance of half its carrying capacity in its habitats. This approach is consistent (albeit less ambitious) with Poland's approach to estimate FCS for wolves by using a habitat suitability model and calculating the potential number of wolves at carrying capacity (Evans & Arvela 2011). One proposed estimate of the carrying capacity for wolves in Sweden is 1200 animals or 200 territories (Sand et al. 2014), which would suggest FCS is reached with 600 animals or 100 territories. However, this estimate excludes the reindeer herding area and should be considered as preliminary before more accurate estimates are proposed. It is nevertheless clear that wolves are not ecologically viable in their natural habitats in Sweden as they are de facto not allowed to settle or breed in the Northern part of the country, as illustrated by the so-called 'Junsele female' case and the fact that an offspring of the immigrant so-called 'Tiveden pair' was shot in the reindeer herding area.

Practical recommendations

In light of the analysis above, I conclude that the Swedish wolf population does not have FCS. The inbreeding coefficient remains too high, the population remains too small and the connectivity in Northern Sweden with neighboring Finland is typically broken by human threats (there is no operational plan on how to naturally reach a minimum of 1 migrant / generation). In order to reach FCS, two important points require a particular attention. The first one is to allow wolves (especially immigrants) to roam and establish in Northern Sweden so that inbreeding coefficient drops below 0.2 and natural connectivity reaches at least 1 migrant / generation. It is important to make the difference between a trend and a result: the fact that inbreeding coefficient may be declining (a trend) does not equal this coefficient passing below 0.2 (a result). Therefore, wolves in Sweden can never be said to have achieved FCS as long as their inbreeding coefficient remain > 0.2 and substantial number of immigrant wolves is required to reduce the inbreeding coefficient. This implies that even if a connectivity of 1 migrant / generation would be achieved today, the wolf population would still not qualify for FCS. This connectivity should also be achieved naturally and without artificial translocations. The Directive defines FCS when the population "*is maintaining itself*", and the hamster case (Commission v France, Case C-383/09) only suggests that depending on already existing human actions (such as farming) may be compatible with FCS and does not suggest human actions that would normally not occur such as translocations. Decreasing inbreeding by hunting the most inbred wolves is also a very risky strategy (Chapron et al. 2013) and against the precautionary principle written in EU law. Swedish courts have actually ruled that the 2013 genetically selective hunt was not in line with the Habitats Directive. Similarly, it is unclear how a related idea to 'thin' the Swedish wolf population (under the assumption that local density is now too high for immigrants and their offspring to settle) would decrease inbreeding and not violate the Directive. The practice to de facto avoid wolves settling in Northern Sweden appears to be infringing the Directive on multiple grounds. It precludes the population from reaching FCS and it amounts in reality to a

transfer of wolves in Northern Sweden from Annex IV to Annex V (note: wolves in Northern Finland are in Annex V but Sweden does not have this derogation or a mandate to move wolves between annexes). The second point is to let the population grow to half its carrying capacity (~600 wolves as a preliminary estimate) or, if connectivity is not improved, to its carrying capacity or 1700 wolves (whichever is the smallest). It is in any case critical to allow wolves in Northern Sweden by letting pairs settle and by designating areas of special interest (as mandated in Article 3(1) of the Directive for species in Annex II) where the species can breed.

Synthetic approach to establish FCS for wolves in Sweden

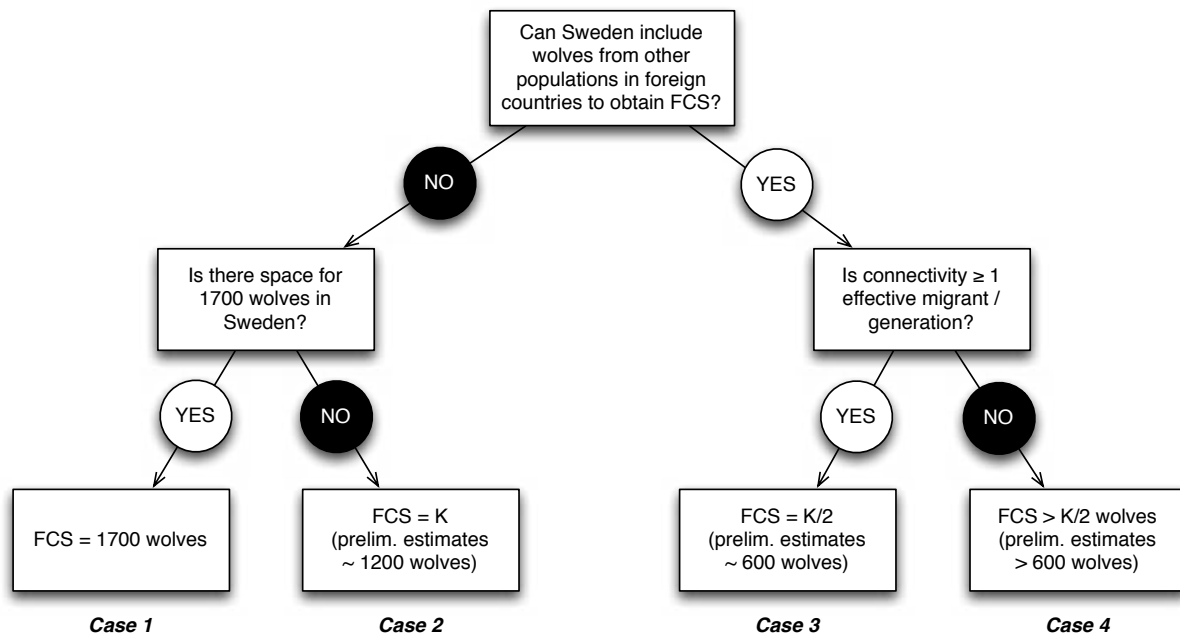

Figure 27: Rules to establish FCS values for wolves in Sweden according to interpretation of the Habitats Directive and ecological parameters. In all cases inbreeding coefficient must pass below 0.2.

1. Sweden cannot include wolves from outside its national territory to reach FCS and there is space for more than 1700 wolves in Sweden: FCS is achieved at 1700 wolves and the country reaches $N_e=500$ by itself.
2. Sweden cannot include wolves from outside its national territory to reach FCS and there is no possibility to have 1700 wolves in Sweden (required for $N_e=500$): FCS is achieved at carrying capacity K (preliminarily estimated at 1200 wolves) and the appropriate level of immigration to reach $N_e=500$ should be secured.
3. Sweden can include wolves from outside its territory to reach FCS and the connectivity is more than 1 effective migrant per generation: FCS is achieved at half carrying capacity $K/2$ (preliminarily estimated at 600 wolves) to ensure the species ecological role.
4. Sweden can include wolves from outside its territory to reach FCS but the connectivity is less than 1 effective migrant generation: FCS is achieved at a value larger than half carrying capacity $K/2$ (preliminarily estimated at 600 wolves) and large enough to have $N_e=500$ given the realized connectivity.

Literature cited

- Adams LG, Stephenson RO, Dale BW, Ahgook RT, and Demma DJ. 2008, Population dynamics and harvest characteristics of wolves in the Central Brooks Range, Alaska. *Wildlife Monographs* 170:1-25.
- Allan C. and Stankey GH. 2009. Adaptive environmental management: a practitioner's guide. The Netherlands: Dordrecht. ISBN 978-90-481-2710-8.
- Allendorf, FW, Luikart G, and Aitken SN. 2013. Conservation and the genetics of populations. Wiley-Blackwell, Oxford and Chichester.
- Andrén H, Ebenhard T, Ellegren H, Ryman N, and Saether B-E. 1999. Rapport från Arbetsgruppen för Rovdjursutredningen. Bilaga 2 i SOU 1999: 146. Stockholm.
- Anon. 1999. Sammanhållen rovdjurspolitik. Slutbetänkande av Rovdjursutredningen. SOU 1999: 146. Stockholm.
- Anon. 2015. Bestandsovervakning av ulv vintern 2014-2015. Bestandsstatus for store rovdyr i Skandinavia. Redaktion: Wabakken P, Svensson L, Maartmann E, Flagstad Ø, og Åkesson M. Rovdata, Rapport nr. 1 – 2015. 52 s. Inventering av varg vintern 2014-2015. Inventeringsresultat for stora rovdjur i Skandinavien 1-2015. 52 s.
- Aronson Å, Wabakken P, Sand H, Steinset OK, and Kojola I. 1999. Varg i Skandinavien: statusrapport for vintern 1998-99. Høgskolen i Hedmark, Rapport nr. 18 – 1999. 40 s.
- Aspi J, Roininen E, Kiiskila J, Ruokonen M, Kojola I, Bljudnik L, Danilov P, Heikkinen S, and Pulliainen E. 2009. Genetic structure of the northwestern Russian wolf populations and gene flow between Russia and Finland. *Conservation Genetics* 10: 815-826.
- Ballard WB, Whitman JS, and Gardner CL. 1987. Ecology of an exploited wolf population in south-central Alaska. *Wildlife Monographs* 98: 3-54.
- Bensch S, Andrén H, Pedersen H-C, Sand H, Sejberg D, Hansson B, Åkesson M, Wabakken P, and Liberg O. 2006. Selection for Heterozygosity Gives Hope to a Wild Population of Inbred Wolves. *PLoS ONE* 1(1): e72. doi:10.1371/journal.pone.0000072.
- Bisi J, Liukkonen T, Mykra S, Pohja-Mykra M, and Kurki S. 2010. The good bad wolf-wolf evaluation reveals the roots of the Finnish wolf conflict. *European Journal of Wildlife Research* 56: 771-779.
- Boitani, L. et al. 2015. Key actions for Large Carnivore populations in Europe. Report to European Commission.

- Browne-Núñez C., Treves A., Macfarland D., Voyles Z., Turng C. (2015) Evaluating the potential for legalized lethal control of wolves to reduce illegal take: A mixed-methods examination of attitudes and behavioral inclinations. *Biol Conserv* <http://dx.doi.org/10.1016/j.biocon.2014.12.016>.
- Bruford M. 2015. Additional population viability analysis of the Scandinavian wolf population. Report 6639 to the Swedish Environmental Protection Agency.
- Bruskotter JT, and Shelby LB. 2010. Human dimensions of large carnivore conservation and management: introduction to the special issue. *Human Dimensions of Wildlife: An International Journal* 15: 311-314.
- Chapron G, Andr en H, Sand H, and Liberg O. 2012. Demographic viability of the Scandinavian wolf population. A report by SKANDULV to The Swedish Environmental Protection Agency.
- Chapron, G. (2014). Challenge the abuse of science in setting policy. *Nature* 516: 289.
- Chapron, G., et al. (2014). Recovery of large carnivores in Europe's modern human-dominated landscapes. *Science*, 346, 1517-1519.
- Chapron, G., L pez Bao, J.V., Kjellander, P. & Karlsson, J. 2013. Misuse of Scientific Data in Wolf Policy. *Science* 339: 1521.
- Chesson, P, and Kuang, J.J. (2008). The interaction between predation and competition. *Nature* 456, 235-238.
- Danilov P, and Tirronen K. 2014. Specific features of population ecology of large carnivores at the border of species range in the European part of Russia. Abstract in program of European Large Carnivores: problems of small-sized population, study on reproduction, and challenges of reintroduction programs. International Scientific Conference in the Krasny Bor terrain 15-22 Sept.
- Decker DJ, Riley SJ, Siemer WF. 2012. Human dimensions of wildlife management. Johns Hopkins University Press, Baltimore, Maryland.
- van Dijk J, L Gustavsen, A Mysterud, R May,   Flagstad, H Br seth, R Andersen, R Andersen, H Steen and A Landa 2008. Diet shift of a facultative scavenger, the wolverine following recolonization of wolves. *Journal of Animal Ecology* 2008,77, 1183–1190 doi: 10.1111/j.1365-2656.2008.01445.x
- Dressel S, Sandstr m, and Ericsson. 2015 A meta-analysis of studies on attitudes toward bears and wolves across Europe 1976–2012. *Conservation Biology* 29: 565-574.
- Ebenhard 1999. Den skandinaviska vargpopulationen: en s rbarhetsanalys. Sid. 45-54 i Ebenhard T & H ggren M (red.) Livskraftiga rovdjursstammar. CBM:s Skriftserie 1. Centrum f r Biologisk M ngfald, Uppsala.

- Ebenhard T. 2000. Population viability analysis in endangered species management: the wolf, otter and peregrine falcon in Sweden. *Ecological Bulletins* 48: 143-163.
- ECJ (1977), Regina v Bouchereau, Case C-30/77.
- ECJ (1998). The Queen v. Commissioners of Customs and Excise, ex parte EMU Tabac SARL and Others, Case C-296/95.
- ECJ (2007). Commission v. Finland, Case C-342/05.
- ECJ (2011). Commission v France, Case C-383/09.
- Eriksen A, Wabakken P, Zimmermann B, Andreassen H, Arnemo JM, Gundersen H, Liberg O, Linnell J, Milner JM, Pedersen HC, Sand H, Solberg EJ, and Storaas T. 2011. Activity patterns of predator and prey: a simultaneous study of GPS-collared wolves and moose. *Animal Behaviour* 81: 423-431.
- Eriksson M, Sandström C and Ericsson G. 2015. Direct experience and attitude change towards bears and wolves. *Wildlife Biology* 21: 131-137.
- European Commission (2006). Assessment, Monitoring and Reporting Under Article 17 of the Habitats Directive.
- European Commission (2007). Guidance Document on the Strict Protection of Animal Species of Community Interest under the Habitats Directive 92/43/EEC.
- European Commission (2008). Guidance document on hunting under Council Directive 79/409/EEC on the conservation of wild birds “The Birds Directive”
- European Parliament (2012). Resolution of 20 April 2012 on our life insurance, our natural capital: an EU biodiversity strategy to 2020.
- Evans D, and Arvela M. 2011. Assessment and reporting under Article 17 of the Habitats Directive – Explanatory Notes & Guidelines for the period 2007–2012. European Topic Centre on Biological Diversity, Paris, France. Finnish Wildlife Agency 2015 <http://riista.fi/metsastys/saalis seuranta/kannanhoidollinen-susisaalis/> (accessed June 2015).
- Frankham, R., Bradshaw, C.J. & Brook, B.W. (2014). Genetics in conservation management: revised recommendations for the 50/500 rules, Red List criteria and population viability analyses. *Biol. Cons.*, **170**, 56-63.
- Franklin IR, and Frankham R. 1998. How large must populations be to retain evolutionary potential. *Animal Conservation* 1: 69-70.
- Franklin IR. 1980. Evolutionary change in small populations. In *Conservation Biology: an Evolutionary–Ecological Perspective* (Soule’ ME, and Wilcox BA., eds), pp. 135-150, Sinauer Associates.

- Fuller TK. 1989. Population dynamics of wolves in north-central Minnesota. *Wildlife Monographs* 105: 3-41.
- Fuller TK, Mech LD, and Cochrane JF. 2003. Wolf population dynamics. Sid. 161-191 in Mech LD, and Boitani L. (eds.) *Wolves – behaviour, ecology, and conservation*. University of Chicago Press. Chicago & London.
- Gangås KE, Kaltenborn BP, and Andreassen HP. 2013. Geo-spatial aspects of acceptance of illegal hunting of large carnivores in Scandinavia. *PLoS ONE* 8 DOI: 10.1371/journal.pone.0068849.
- Gervasi V, Sand H, Zimmermann B, Mattisson J, Wabakken P, and Linnell JDC. 2013. Decomposing risk: landscape structure and wolf behavior generate different predation patterns in two sympatric ungulates. *Ecological Applications* 23: 1722-1734.
- Hayes RD, and Harestad AS. 2000. Demography of a recovering wolf population in the Yukon. *Canadian Journal of Zoology* 78: 36-48.
- Hogberg J., Treves A., Shaw B., Naughton-Treves L. (2015) Changes in attitudes toward wolves before and after an inaugural public hunting and trapping season: early evidence from Wisconsin's wolf range. *Environ Conserv* doi 10.1017/S037689291500017X.
- Holling CS. (ed.). 1978. *Adaptive environmental assessment and management*. Chichester: Wiley. ISBN 0-471-99632-7.
- Hössjer O, Olsson F, Laikre L, Ryman N. 2014. A new general analytical approach for modeling patterns of genetic differentiation and effective size of subdivided populations over time. *Mathematical Biosciences* 258: 113-133.
- Jamieson, I.G. and Allendorf, F.W. (2012). How does the 50-500 rule apply to MVPs. *TREE* 27 (10): 578–584
- Jansson E, Ruokonen M, Kojola I, Aspi J. 2012. Rise and fall of a wolf population: genetic diversity and structure during recovery, rapid expansion and drastic decline. *Molecular Ecology* 21: 5178-5193.
- Jansson, M., Amundin, M. & Laikre, L. 2015a. Genetic contribution from a zoo population can increase genetic variation in the highly inbred wild Swedish wolf population. *Conserv Genet* 10.1007/s10592-015-0738-9
- Jansson E, Ryman, N. & Laikre, L. 2015b. Review of Bruford 2015.
- Jędrzejewski, W., Jędrzejewska, B., Zawadzka, B., Borowik, T., Nowak, S. & Mysłajek, R.W. (2008). Habitat suitability model for Polish wolves based on long-term national census. *Anim. Conserv.*, 11, 377-390.

- Johnsson M, and Ebenhard T, 1996. Den skandinaviska vargpopulationen: en sårbarhetsanalys. Världsnaturfondens rapportserie 1: 96. WWF, Sweden (in Swedish).
- Kaczensky P, Jerina K, Jonozovič M, Krofel M, Skrbinšek T, Rauer G, Kos I, and Gutleb B. 2011. Illegal killings may hamper brown bear recovery in the Eastern Alps. *Ursus* 22: 37-46.
- Kaczenski et al. 2013. Status, management and distribution of large carnivores – bear, lynx, wolf & wolverine – in Europe. Report to European Commission
- Karlsson J, Brøseth H, Sand H, and Andren H. 2007. Predicting occurrence of wolf territories in Scandinavia. *Journal of Zoology, London* 272: 276-283.
- Kayser A., 2005. Contemplation about minimum viable population size in Common hamsters. In: The Common hamster *Cricetus cricetus*, L 1758. Hamster biology and ecology, policy and management of hamsters and their biotope. Proc. 12th Inter2. Hamster workgroup, October, 16th 18th 2004, Strasbourg., Losinger I. ed., Paris : O.N.C.F.S.
- Kojola J, Helle P, Heikkinen, S, Lindén, H, Paasivaara A and M Wikman. 2014. Tracks in snow and population size estimation: the wolf *Canis lupus* in Finland *Wildlife Biology*, 20(5):279-284.
- Laikre L, Nilsson T, Primmer CR, Ryman N, and Allendorf FW. 2009. Importance of genetics in the interpretation of Favourable Conservation Status. *Conservation Biology* 23: 1378-1381.
- Laikre L, Jansson M, Allendorf FW, Jakobsson S, and Ryman N. 2013. Hunting effects on favourable conservation status of highly inbred Swedish wolves. *Conservation Biology* 27: 248-253.
- Liberg O, Andrén H, Pedersen H-C, Sand H, Sejberg D., Wabakken P, Åkesson M, Bensch, S. 2005. Severe inbreeding depression in a wild wolf (*Canis lupus*) population. *Biology Letters* 1: 17-20.
- Liberg O. 2005. Genetic aspects of viability in small wolf populations with special emphasis on the Scandinavian wolf population. Report from an international expert workshop at Färna Herrgård, Sweden 1st – 3rd May 2002, The Swedish Environmental Protection Agency, Report no. 5436.
- Liberg O, Sand H, Wabakken P, and Pedersen H-C. 2008. Dödlighet och illegal jakt i den skandinaviska vargstammen. Rapport Grimsö forskningsstation och Viltskadecenter 2008. 42 s.
- Liberg O, Sand H, Wabakken P, and Chapron G. 2011. Illegal killing of wolves in Scandinavia 1998 – 2011: variation in space and time. A report to World Wide Fund for Nature, WWF, (Sweden).

- Liberg O, Aronson Å, Sand H, Wabakken P, Maartmann E, Svensson L, Åkesson M. 2012a. Monitoring of wolves in Scandinavia. *Hystrix*. DOI:10.4404/hystrix-23.1-4670).
- Liberg O, Chapron G, Wabakken P, Pedersen HC, Hobbs NT, and Sand H. 2012b. Shoot, shovel and shut up: cryptic poaching slows restoration of a large carnivore in Europe. *Proceedings of the Royal Society B* 279: 910-915.
- Liberg O, and Sand H. 2012. Effects of migration and selective harvest for the genetic status of the Scandinavian wolf population. A report to the Swedish Environment Protection Agency SEPA (Naturvårdsverket), Grimsö Wildlife Research Station, Swedish University of Agricultural Sciences.
- Liberg O, Sand H, Andrén H, Danell K, Ericsson G, Fagerström T, Flagstad Ø, Linnell J, Månsson J, and Wabakken P. 2013. Brev till Naturvårdsverket (Letter to the Swedish Environmental Protection Agency) angående vargens GYBS. 2013-06-18. <http://www.slu.se/Documents/externwebben/nj-fak/ekologi/forskning/skandulv%20dokument/Liberg%20et%20al%202013%20Brev%20till%20Naturv%C3%A5rdsverket%20ang%C3%A5ende%20vargens%20GYBS.pdf>
- Linnell JDC, Promberger C, Boitani L, Swenson JE, Breitenmoser U, and Andersen R. 2005. The linkage between conservation strategies for large carnivores and biodiversity: the view from the “half-full” forests in Europe. In: Ray JC, Redford KH, Steneck R, and Berger J. (Eds.) *Large carnivores and the conservation of biodiversity*. p. 381-399. Washington, DC: Island Press.
- Linnell JDC, Salvatori V, and Boitani L. 2008. Guidelines for population level management plans for large carnivores in Europe. A Large Carnivore Initiative for Europe report prepared for the European Commission (contract 070501/2005/424162/MAR/B2).
- López-Bao, J.V., Blanco, J.C., Rodríguez, A., Godinho, R., Sazatornil, V., Alvares, F., García, E.J., Llaneza, L., Rico, M., Cortés, Y., Palacios, V. & Chapron, G. (2015). Toothless wildlife protection laws. *Biodivers. Conserv.* in press. DOI: 10.1007/s10531-015-0914-8.
- Lynch M, and Lande R. (1998). The critical effective size for a genetically secure population. *Animal Conservation* 1: 70-72.
- Mattisson J, Sand H, Wabakken P, Gervasi V, Liberg O, Linnell JDC, Rauset GR, and Pedersen HC. 2013. Home range size variation in a recovering wolf population: evaluating the effect of environmental, demographic, and social factors. *Oecologia* 173: 813-825.
- Mehtälä, J., & Vuorisalo, T. (2007). Conservation policy and the EU Habitats Directive: favourable conservation status as a measure of conservation success. *Euro. Env.* 17, 363-375.

- Miller PS, and Lacy RC. 1999. VORTEX: A Stochastic Simulation of the Extinction Process. Version 8 User's Manual. Apple Valley, MN: Conservation Breeding Specialist Group (SSC/IUCN).
- Mills LS, and Allendorf FW. 1996. The one migrant per generation rule in conservation and management. *Conservation Biology* 6: 1509-1518.
- Nilsson, T. 2004. Integrating effects of hunting policy, catastrophic events, and inbreeding depression, in PVA simulation: the Scandinavian wolf population as an example. *Biological Conservation* 115: 227-239.
- Ordiz A, C Milleret, J Kindberg, J Månsson, P Wabakken, J E Swenson, and H Sand. In press. Wolves, people, and brown bears influence the expansion of the recolonizing wolf population in Scandinavia. *Ecosphere*.
- Pedersen HC, Wabakken P, Arnemo JM, Brainerd SM, Brøseth H, Hjeljord O, Liberg O, Sand H, Solberg E, Zimmermann B, and Wam HK. 2005. Rovvilt og Samfunn (RoSa). Det skandinaviske ulveprosjektet SKANDULV. Oversikt over gjennomførte aktiviteter i 2000-2004. - NINA Rapport 117, 78 p.
- Pilot M, Jedrzejewski W, Branicki W, Sidorovich VE, Jedrzejewska B, Stachura K, and Funk SM. 2006. Ecological factors influence population genetic structure of European grey wolves. *Molecular Ecology* 15: 4533-4553.
- Roelcke MEJ, Martenson JS, and O'Brien SJ. 1993. The consequences of demographic reduction and genetic depletion in the endangered Florida panther. *Current Biology* 3: 344-350.
- Rout TM, Hauser CE, and Possingham HP. 2009. Optimal adaptive management for the translocation of a threatened species". *Ecological Applications* 19: 515–516.
- Rovdjursutredningen. 1999. Sammanhållen rovdjurspolitik: slutbetänkande / av Rovdjursutredningen. Statens offentliga utredningar, 0375-250X; 1999:146, 342 s.
- Rovdjursutredningen. 2012. Mål för rovdjuren: slutbetänkande / av Rovdjursutredningen. Statens offentliga utredningar, 0375-250X ; 2012:22, 253 s.
- Rovdjuren och deras förvaltning. 2007. Betänkande av Utredningen om de stora rovdjuren, SOU 2007:89, Stockholm.
- Ryman N, and Laikre L. 2009. Review av genetiskt kunskapsläge och bevarande-genetisk status hos dagens svenska vargpopulation. In Liberg et al. 2009. Förslag till åtgärder för att stärka den genetiska situationen för den svenska vargstammen. Redovisning av regeringsuppdrag (Dnr 429-8585-08), rapport från Naturvårdsverket.
- Ryman, N. and Leimar, O. (2008). Effect of mutation on genetic differentiation among non-equilibrium populations. *Evolution* 62: 2250-2259.

- Räikkönen J, Vucetich JA, Peterson RO, Nelson MP. 2009. Congenital bone deformities and the inbred wolves (*Canis lupus*) of Isle Royale. *Biological Conservation* 142: 1025-1031.
- Räikkönen J, Vucetich JA, Vucetich LM, Peterson RO, Nelson MP. 2013. What the inbred Scandinavian wolf population tells us about the nature of conservation. *PLoS ONE* 8(6): e67218. doi:10.137.
- Sand H, Zimmermann B, Wabakken P, Andrén H, and Pedersen HC. 2005. Using GPS technology and GIS cluster analyses to estimate kill rates in wolf ungulate ecosystems. *Wildlife Society Bulletin* 33: 914-925.
- Sand H, Wikenros C, Wabakken P, and Liberg O. 2006a. Cross continental differences in patterns of predation: Will naïve moose in Scandinavia ever learn? *Proceedings of the Royal Society B* 273: 1421-1427.
- Sand, H., Wikenros, C., Wabakken, P., & Liberg, O. 2006b. Wolf (*Canis lupus*) hunting success on moose (*Alces alces*): effects of hunting group size, snow depth and age of breeding wolves. *Animal Behaviour* 72: 781-789
- Shea K, Possingham HP, Murdoch WW, Roush R. 2002. Active adaptive management in insect pest and weed control: intervention with a plan for learning. *Ecological Applications* 12: 927-936.
- Skogen K, and Kränge O. 2003. A wolf at the gate: the anti-carnivore alliance and the symbolic construction of community. *Sociologia Ruralis* 43: 309-325.
- Smith DW et al. 2010 Survival of colonizing wolves in the northern rocky mountains of the United States, 1982–2004. *Journal of Wildlife Management* 74, 620-634.
- Soulé, M. (2002). Foreword: raising the bar. In *Population viability analysis*: ix-xi. Beissinger, S. R. and McCullough, D. R. (Eds.). London: University of Chicago Press.
- Stronen AV et al. 2013. North-south differentiation and a region of high diversity in European wolves (*Canis lupus*). *PLoS ONE* 8: e76454
- Sved JA, and Latter BDH. 1977. Migration and mutation in stochastic models of gene frequency change. I. The island model. *Journal of Mathematical Biology* 5: 61-73.
- Trall, L.W., Brook, B.W., Frankham, R.R. & Bradshaw, C.J. (2010). Pragmatic population viability targets in a rapidly changing world. *Biol. Cons.*, 143, 28-34.
- Treves A, and Karanth KU. 2003. Human-carnivore conflict and perspectives on carnivore management worldwide. *Conservation Biology* 17: 1491-1499.
- Treves A., Naughton-Treves L., Shelley V.S. (2013) Longitudinal analysis of attitudes toward wolves. *Conserv Biol* 27, 315–323.

- Trouwborst, A. (2014). Living with success—and with wolves: addressing the legal issues raised by the unexpected homecoming of a controversial carnivore. *Eur. Energy Environ. Law Rev.*, 23, 89-101.
- Vilá C, Sundqvist AK, Flagstad Ø, Seddon J, Björnerfeldt S, Kojola I, Casulli A, Sand H, Wabakken P, and Ellegren H. 2003. Rescue of a severely bottlenecked wolf (*Canis lupus*) population by a single immigrant. *Proceedings of the Royal Society B* 270: 91-97.
- Walters CJ. 1986. Adaptive management of renewable resources. New York, NY: Mc Graw Hill. ISBN 0-02-947970-3.
- Wabakken P, Sand P, Liberg O, and Bjärvall A. 2001. The recovery, distribution and population dynamics of wolves on the Scandinavian Peninsula, 1978-98. *Canadian Journal of Zoology* 79: 710-725.
- Wabakken P, Aronson Å, Strømseth TH, Sand H, Svensson L, og Kojola I. 2006. Ulv i Skandinavia: Statusrapport for vinteren 2005-2006. Høgskolen i Hedmark, Oppdragsrapport nr. 2 - 2006. 42 s.
- Wabakken P, Sand H, Kojola I, Zimmermann B, Arnemo JM, Pedersen H, and Liberg O. 2007. Multi-stage, long-range natal dispersal by a gps-collared scandinavian wolf. *Journal of Wildlife Management* 71: 1631-1634.
- Wabakken P, Aronson Å, Strømseth TH, Sand H, Svensson L, og Kojola I. 2008. Ulv i Skandinavia: Statusrapport for vinteren 2007-2008. Høgskolen i Hedmark, Oppdragsrapport nr. 6 - 2008. 53 s.
- Wabakken P, Svensson L, Kojola I, Maartmann E, Strømseth TH, Flagstad Ø, og Åkesson M. 2014. Ulv i Skandinavia og Finland: Slutrapport for bestandsovervåking av ulv vinteren 2013-2014. Høgskolen i Hedmark, Oppdragsrapport nr. 11 - 2014. 40 s.
- Wang J. 2004. Application fo the one-migrant-per-generation rule to conservation and management. *Conservation Biology* 18: 332-343.
- Weinhold, U. 2008. Draft European action plan for the conservation of the common hamster (*Cricetus cricetus* L., 1758). In *Convention on the conservation of European wildlife and natural habitats, Standing Commitee. Council of Europe, Strasbourg, France* (pp. 1-36).
- Wikenros C. 2011. The return of the wolf - effects on prey, competitors and scavengers. Doctoral Thesis, Department of Ecology, Swedish University of Agricultural Sciences Uppsala 2011.

- Wikenros C, Sand H, Wabakken P, Liberg O, and Pedersen HC. 2009. Wolf predation on moose and roe deer: chase distances and outcome of encounters. *Acta Theriologica* 54: 07-218.
- Wikenros C, Sand H, Ahlqvist P, Liberg O. 2013. Biomass flow and scavengers use of carcasses after re-colonization of an apex predator. *PlosOne* 8:77373.
- Wikenros C, Berg L, Brendryen SA, Flagstad Ø, Jonsson B, Larsson P, Strømseth TH, Svensson L, and Liberg O. 2014. Förslag till samordning av inventering av varg i Norge och Sverige. NINA Rapport 993. 83 s.
- Wright S. 1931. Evolution in Mendelian populations. *Genetics* 16: 97-259.
- Wright S. 1969. *Evolution and the Genetics of populations. Vol. 2. The theory of gene frequencies.* University of Chicago Press, Chicago.
- Wydeven, A. P., R. N. Schultz, and R. P. Thiel. 1995. Monitoring of a recovering wolf population in Wisconsin, 1979–1991. Pages 147–156 in L. N. Carbyn, S. H. Fritts, and D. R. Seip, editors. *Ecology and conservation of wolves in a changing world.* Canadian Circumpolar Institute Occasional Publication 35. University of Alberta, Edmonton, Canada.
- Åkesson M, Liberg O, Sand H, Wabakken P, Bensch S, and Flagstad Ø. Genetic rescue in a severely inbred wolf population – a natural experiment. Submitted manuscript.
- Åkesson M, and Svensson L. 2015 Sammanställning av släktrådet över den skandinaviska vargstammen fram till 2014. Report from SLU.

Appendix 1. Monitoring of wolves in Scandinavia.

The County Administrative Boards in Sweden are responsible for performing annual monitoring of wolves. In each county a varying number (5-15) of field workers are employed, on full or part time, to perform the field work (Liberg et al 2012). In Norway, Hedmark University College has the responsibility for monitoring stationary wolves whereas vagrant wolves are monitored by the Norwegian Nature Inspectorate (SNO). The Wildlife Damage Centre (Swedish University of Agricultural Sciences) and Rovdata (Norwegian institute for nature research) are responsible of evaluating monitoring results and make a joint annual report.

The monitoring of wolves in Scandinavia is based through snow-tracking and DNA-analyses of scats and urine. Information from GPS-collars, other research data and dead wolves are used when available. The main method is tracking of wolves on snow (Wabakken et al. 2001). The field workers are actively searching for tracks all through the winter, but are also getting information about fresh tracks from the public. Tracks found, especially groups consisting of two or more wolves, are followed, usually backwards, to avoid disturbance of the animals, for as long distances as possible, depending on time available and competition with other work tasks, but at minimum 3 km. During tracking, number of animals in the group tracked is determined, territorial scent markings and oestrus bleedings are recorded, and found scats/urine are retrieved for DNA-analysis. The second method is DNA-analysis. DNA is extracted from blood or other tissue from live wolves during capture and from retrieved dead wolves, but the majority of DNA-samples are sampled from feces found during tracking (Liberg et al 2005). The DNA-analyses are valuable for verifying reproductions, for identifying newly established pairs, for differentiating between neighboring territories and for identify new immigrants from the Finnish/Russian population. Tracking effort and number of DNA-samples analyzed per year varies. For example, during the winter 2013/2014 a minimum of 2083 km of wolf tracks was followed and 498 DNA-samples were analyzed (Svensson et al. 2014).

For the winters of 1998/1999 through 2013/2014 Scandinavian wolves have been classified as: family groups, territorial pairs, other stationary wolves, or vagrants (Wabakken et al. 1999, 2014, Liberg et al. 2012), during the period October 1 to February 28. Family groups are defined as a minimum of three wolves, of which at least one should be territorial by scent marking, travelling together and sharing a territory. Territorial pairs should include two wolves with different sex where both are territorial by scent marking and share a territory. Other stationary wolves usually include single wolves that have recently settled, or remnants of split family groups. In Norway, also vagrant wolves (not stationary) were recorded, whereas this segment of the population in Sweden was calculated according to an assumed proportion of the population. Also the number of reproductions has been estimated each year during the period May 1 to February 28 based on visual or vocal observations, scats from pups, rendezvous sites during late summer/early autumn, or confirmed using DNA of pups.

The Swedish Environmental Protection Agency and the Norwegian Environment Agency decided in 2012 that monitoring of wolves (and other large carnivores) should be better coordinated and conducted using the same type of methods in both countries exclusively. This resulted in new criteria (Naturvårdsverket and Rovdata 2014) of wolf monitoring in Sweden and Norway. Starting from the winter of 2014/2015, the primary units of the annual population monitoring in Sweden are family groups and territorial pairs during the period October 1 to March 31. Within the Swedish reindeer husbandry area all individual wolves

should be registered per Sami village. In Norway, monitoring of all wolves in the field should be continued (the Norwegian Environment Agency, personal communication). As a consequence, determination of the number of territories with pups of the year (monitored since 1978, Wabakken et al. 2001a) is no longer a target neither for the Swedish monitoring nor for the total Scandinavian monitoring, but will be recorded when the criteria for reproduction are fulfilled without any extra effort for the field personnel. The number of reproductions will instead be estimated from the observed number of family groups during the winter monitoring period. The routines for monitoring wolves are regulated by official instructions issued by the responsible central authorities, (Rovdata in Norway and the Swedish Environment Protection Agency).

From every winter since 1998, joint Swedish-Norwegian annual reports have presented the status of the wolf population. Also data from the wolf monitoring in Finland has been included with the exception of the monitoring report including the winter of 2014/2015 (Anon 2015).

Bilaga 4.

Vetenskaplig syntes rörande FRP av
Mills & Feltner

An updated synthesis on appropriate science-based criteria for “favorable reference population” of the Scandinavian wolf (*Canis lupus*) population

**L. Scott Mills and Jennifer Feltner
North Carolina State University
FINAL REPORT : August 31, 2015**

INTRODUCTION

The Swedish Environmental Protection Agency (SEPA) has requested an updated assessment on the status of the wolf population in Scandinavia based on existing population viability assessments and scientific results to date. The assessment should include a synthesis of appropriate science-based criteria for population size and connectivity with conspecifics in Finland and Karelia to ensure that the wolf population in Scandinavia fulfills the “Favorable Reference Population” (FRP) part of “favorable conservation status” under the Habitats Directive (Council Directive 92/43/EEC), and are able to maintain FRP for the foreseeable future (favorable “Future Prospects”, Evans & Arvela 2011). The time frame given for this task is quite short (<2 months), so no new analyses are included and no effort is made to be exhaustive in reviewing all related papers and concepts. Instead, we will attempt to identify the key conceptual areas of relevance for Scandinavian wolves, and assess the population status based on the relevant literature and personal evaluation of the evidence.

By way of background: L. S. Mills is an applied population ecologist with research and teaching experience in population genetics, population viability analysis, and population monitoring. Although not a ‘wolf biologist’ Mills has taught multiple PVA and conservation genetic workshops to practitioners, and served in various capacities as an advisor or expert witness regarding management of North Rockies gray wolves in the western U.S. Jennifer Feltner is a PhD student working with L. S. Mills who will be carrying out her dissertation research on multi-predator, multi-prey interactions amongst large carnivores and ungulates in the southern Greater Yellowstone Ecosystem of the United States. Feltner has several years of field and research experience with large carnivore and mountain ungulate ecology and management in the Southwestern United States and Latin America as well as a previous professional background in international relations, policy and Chinese language. Because we have no experience working directly with wolves in Scandinavia, this is an independent ‘outsider’ review, relying on a broad knowledge of the relevant ecological and evolutionary concepts, and on the many analyses conducted by others on wolves in Sweden and elsewhere.

The literature on wolves in general and Scandinavian wolves in particular is impressive in its breadth and depth, with several hundred scientific articles addressing various aspects of wolf ecology, evolution or management. Between the authors of these papers and outside evaluators of various reports on the Scandinavian wolf, it is fair to say that many of the best minds in population biology and genetics have weighed in on how these animals should be managed. For that infusion of science into practical decision making, conservation planners in Sweden should be congratulated. In this report we make no attempt to be comprehensive in reviewing the entire wolf literature, and instead focus on the key threads.

BACKGROUND ON SCANDINAVIAN WOLVES

Here we give a brief background on our understanding of some of the most relevant aspects of demographic, genetic and management history of wolves in the Scandinavian population (Sweden and Norway). Much of this is well-known based on the impressive work that has done on this species to date, so this section is not comprehensively referenced. The primary sources used include Chapron et al. (2012), Kaczensky et al. (2013), Liberg (2006), Liberg et al. (2010), Liberg et al. (2011), Liberg et al. (2012), Sand et al. (2014), and Wabakken et al. (2001).

The only new information contained in this section is an analysis of average population growth rate using a new estimation method (See "Population Growth Rate").

Distribution and General Habitat of Scandinavian Wolf

The "Scandinavian wolf" is native to Sweden and Norway. Historically wolves occurred all over the Scandinavian Peninsula, and by 1800, the population was still continuous with the much larger Finnish-Russian population. The present day Scandinavian wolf population is shared between Sweden and Norway, though the majority of the population is found in central Sweden. There are no permanent territorial wolves in the northern and southern part of Sweden. In Norway, resident wolves are only found in a limited area in the southeast close to the border with Sweden.

The present wolf range in central Scandinavia covers approximately 120,000 km². Boreal forest and alpine tundra are the primary land cover types in the peninsula, however, the majority of it is intensively managed and interspersed with a network of unpaved forest roads. The northern and interior parts of Scandinavia have a low human population density, as the majority of the 15 million inhabitants live in the southern and coastal areas, where the climate is milder and the majority of urban and agricultural lands are located. Wild ungulate prey is abundant in Scandinavia. There are more than 300,000 Moose (*Alces alces*), the primary prey for wolves, distributed all over the peninsula, and over a million roe deer (*Capreolus capreolus*). In addition, large populations of wild reindeer (*Rangifer tarudus*) and red deer (*Cervus elaphus*) inhabit southwestern Norway, while smaller and less wide spread populations of red deer, fallow deer (*Dama dama*) and wild boar (*Sus scrofa*) exist in southern Sweden. In the northern portion of Scandinavia (40%), the Sami people continue to graze approximately 400,000 semi-domesticated reindeer.

It appears that at this time the wild prey base would be sufficient to (hypothetically) sustain wolves throughout Scandinavia assuming an average pack territory size of 1,000 km². According to Sand et al. (2014), excluding reindeer herding areas there is a high probability of wolf presence in 80% of the Peninsula. Biologically speaking, this is enough area to support 200 wolf packs or approximately 1,200 individual wolves. Of course, the carrying capacity will be set not by available habitat or prey but by social tolerance (discussed below).

Origin and Demographic History of the Scandinavian Wolf Population

The historical Scandinavian wolf population started declining during the 19th century, and was functionally extinct in Scandinavia when protected in 1966 in Sweden and 1972 in Norway. A source population persisted along the eastern border of Finland in Russian Karelia however, and during the 1970's wolves expanded over the border into Finland. In 1977 there were several sightings of wolves in northern Sweden, and by 1982 a pair of wolves established a territory in south-central Scandinavia. The pair successfully bred and produced a litter in 1983. Between 1983 and 1990, the population remained very small, and never grew beyond 9-10 animals (Wabakken et al. 2001). A third male immigrant arrived in 1990, also originating from Finland/Russia, after which the population began to grow steadily. In 2008 another two immigrants (both males) from the Finnish/Russian population entered the breeding Scandinavian population, increasing the total number of founders to five by March 2011. A few years later, in 2013 a wolf pair from northern Sweden moved down to the southern core area and established a territory. They produced their first litter in May 2013, and most likely also bred in 2014. During the 2014-2015 winter inventory in Sweden and Norway, 49 wolf packs were documented in Scandinavia, 41 in Sweden, 5 in the border zone between Sweden and Norway and three in Norway. This converts to a total population size in Scandinavia in 2014-15 estimated at 460 wolves (95% CI = 364-598), of which approximately 90 % occurred in Sweden or in border territories (Anon 2015). Taking into account the number of wolves killed in the licensed and protective hunts as well as accidents however, the current population size is closer to 400.

Population Growth Rate for Scandinavian Wolves

In spite of inbreeding effects on reproduction (Liberg et al. 2005, Bensch et al. 2006), the Scandinavian wolf population has continued to expand each year since 1991. Trend in population size over time is described by the population growth rate, which can be expressed in various ways (Appendix I). The most intuitive, and common form, is based on lambda (λ), the proportionate change in population size (N_t) from one step to the next ($\lambda = N_{t+1} / N_t$).

For an updated estimate of population growth I applied a 'state-space' model to estimate stochastic exponential population growth rate (Humbert et al. 2009; see accessible overview in Mills 2013 Chapter 5) based on Scandinavian wolf data. [Notably, other state space models are available and have been used for Scandinavian wolves (e.g. Chapron 2012; Sand, Liberg and Chapron 2014)]. A useful attribute of a state space model is that both sample (observation) variance in the count data *and* process variance from year to year due to environmental and demographic stochasticity are accounted for. In other words, unlike most other estimates of growth rate, this model does not assume that either the abundances were estimated without error, or that the environment was constant over time. These more realistic assumptions of the state space model should not have a strong effect on the estimated growth rate, but they should improve the confidence intervals (Humbert et al. 2009).

Applying the state space model to the SKADULV Scandinavian wolf data from 1998 through 2014/15 gives an estimate of $\lambda=1.13$, with a 95% confidence interval of (1.11 to 1.14). This strongly positive growth rate (with the entire distribution within the confidence interval above a stationary rate of $\lambda=1$) corresponds closely to estimates of Scandinavian wolf growth rate derived in SKANDULV documents. [See Appendix I for discussion of the different methodology and suggestions for future trend estimates]. To place a growth rate of $\lambda=1.13$ into perspective, if the Scandinavian population were to continue growing exponentially at this rate, it would double in size every 6 years.

Genetic History of Scandinavian Wolves

From a genetic perspective, the most succinct summary of the Scandinavian wolf population is that it originated from just 5 individuals. These 5 individuals include the original founding pair (1983-85), a lone male (1991-93), and two males (2008-2012); a recent translocated pair to southern Sweden (2013) has reproduced but their offspring have not yet reproduced (Sand et al. 2014). The comparison of the founders' DNA profiles with those from other populations are most consistent with what is expected from wild wolves from Finland and western Russia. (Laikre et al. 2012).

The SKANDULV research team has been able to create a nearly complete pedigree for the Scandinavian wolf population, back to the early founders in 1983. By the spring of 2014 there were 1243 individual DNA profiles (Sand et al. 2014). Liberg et al. (2005) constructed a pedigree for 24 of the 28 breeding pairs that established territories in Scandinavia from 1983 to 2002. Their results showed that for wolves born during the study period, the inbreeding coefficient F varied between 0.00 and 0.41. The highest mean inbreeding coefficient was reached in 2006, when it peaked at 0.31. Given the arrival of two new immigrants in 2008, and two more in 2013, the inbreeding level has been reducing. For the 2013/14 season the average inbreeding dropped to 0.24 while in 2014/2015 the mean inbreeding coefficient was estimated at 0.25 (Svensson et al. 2014, Anon 2015).

In terms of inbreeding depression, whereby inbreeding leads to a reduction in one or more demographic vital rates, evidence exists for inbreeding depression on a single vital rate: reproductive output. When incorporated into a population model the inbreeding depression was projected to decrease annual growth rate by 6% from a 29% annual increase to a 21% annual increase (Liberg et al. 2005). A less direct line of evidence for inbreeding may be found in abnormalities or morphological defects that may or may not result in detectable effects on vital rates. Swedish wolves may have elevated spine defects and other bone and tissue malformations (Räikkönen et al. 2006, 2013).

Connectivity and Gene Flow

“Connectivity” refers to individuals that disperse from a source and immigrate into a recipient population, as well as the subset of those who reproduce and thereby contribute genes to the recipient population. The Scandinavian wolf population has developed 800–1000 km from its source population, the larger Finnish- Russian wolf population (Wabakken et al. 2001).

During the period 1977-1999 at least seven wolves immigrated into Scandinavia from the Finnish-Russian population to Scandinavia, 3 of which successfully reproduced. From 2000-2014 at least 19 additional individuals immigrated to Scandinavia, two of which successfully reproduced and added genes to the population (Sand et al. 2014).

Wolves have remarkable inherent dispersal capabilities. And yet, although dispersal and gene flow is biologically possible for a wide-ranging species such as wolf, in this case there seems to be very limited genetic exchange with the Finnish/Karelian wolf population. With the exception of an occasional route across the Baltic ice, all immigrants must pass through the reindeer herding areas of northern Finland, Sweden and Norway. Immigration through this area is limited by high rates of human-caused mortality in northern Sweden and Finland where wolves are in conflict with humans herding reindeer. Furthermore, Aspi et al. (2006, 2009) and Jansson et al. (2012) have shown that genetic diversity among Finnish wolves has been decreasing recently, and that gene flow between wolves in Finland and Russia is also decreasing. Therefore, it appears that allowing for natural dispersal of effective immigrants into the Scandinavian population will remain a major continuing challenge to address in management.

The Greater and Functional Metapopulations: The Status of Wolves in Finland and Russia

Although some concerns have been raised about applying the term ‘metapopulation’ to Scandinavian wolves because it implies extinction-recolonization dynamics that are not known to be occurring (Hansen et al 2011: 118), our opinion is that the modern connotation of the ‘metapopulation’ is perfectly appropriate to Scandinavian wolves. In current practice, metapopulation refers to populations where both among-population processes such as connectivity and within-population processes such as birth and death rates are important in driving population dynamics (Mills 2013 Ch. 10).

There appear to be at least 2 different scales of metapopulations relevant to Scandinavian wolf management and persistence. The **‘functional metapopulation’** consists of wolves living Scandinavia as well as populations most likely to serve as dispersal sources, in Finland and the Russian oblasts of Karelia and Murmansk (often described as the Finnish-Russian or “Karelian” wolf population). The Karelian wolf population is frequently assumed to be continuous with the larger wolf population in Northeastern Europe (including eastern Poland, Lithuania, Latvia, Estonia, Belarus, northern Ukraine and the Russian oblasts of Kaliningrad, Leningrad, Novgorod, Pskov, Tver, Smolensk, Bryansk, Moscow, Kursk, Belgorod and Orel). Collectively, these areas form the **‘greater metapopulation’** for Scandinavian wolves. The most recently estimated population size for this northeastern European population excluding the Karelian subpopulation was 3,600 wolves which itself has been described as “more or less” continuous with the even larger population of wolves in the remainder of Russia (Linnell et al. 2008). However, a recent study on the genetic status of wolves in European Russia has indicated that the population may be fragmented, in contrast to the common assumption of a continuous population (Sastre et al. 2011). For the entire country of Russia, the wolf population from the border of Finland to the Pacific Ocean has most recently peaked at an estimated 49,000 animals in 2010, an increase of almost 150% since 1991, which has

largely been attributed to the cessation of control measures immediately following the collapse of the Soviet Union (Bragina et al. 2015). However, this same study showed that populations of moose exhibited significant declines over the same time period, and control measures have since been reinstated (Kaczensky et al. 2013).

The size of the wolf population in Finland has fluctuated widely since the late 1800s, when a drastic decline occurred. A population of no more than a few individual wolves existed in Finland until the mid-1990s when wolf numbers and distribution began to increase. By the end of 2006, the wolf population had increased from an estimated 130-140 wolves in 1995 to a peak of 250. The population declined again after 2006, decreasing by 40% in 2011 when Kojola et al. (2011) estimated 135-145 wolves in their winter census. By the winter of 2013, the number was even lower, with estimates at 120-135 wolves (Kaartinen et al. 2015). In Finland 10-20% of the population are legally harvested, but poaching appears to be a much bigger threat. At the Finnish-Russian border there is a drastic change in wolf management: Finland is subject to EU monitoring for wolf poaching, while in Russian Karelia government issued bounties are still paid (Kaczensky et al. 2013). The Russian Federal Agency of Game Mammal Monitoring has most recently estimated the population size of wolves in Karelia at approximately 460 animals (Game mammals of Russia 2011).

To summarize using very (very) rough abundance estimates, we would characterize the entire population size of the functional metapopulation as approximately 900 wolves (about ½ being the Scandinavian population) and the greater metapopulation comprising 4,500 wolves (about 1/10 being Scandinavian).

Overview of Current Management of Scandinavian Wolves and Potential Dispersers

The Norwegian parliament sets management goals for the wolf population in Norway. In 2004, the goal of three breeding packs (approximately 30 animals) with territories entirely inside Norway in each year was set, in addition to an unspecified number of packs with territories overlapping between the borders of Norway and Sweden. These resident wolves are intended to only be found in a wolf management zone that was set up in southeastern Norway in the border zone with Sweden. Any wolves existing outside the zone can be removed at much lower damage thresholds. Norway's national Directorate for Nature Management coordinates wolf management between the two regional committees that make up the resident wolf zone. In Norway all species are legally protected, excepting specific hunting seasons. In the case of wolves, there is a restricted license hunting season designed to enforce the zoning policy and keep the number of resident wolves at the goal of three packs. Wolves may also be removed each year in cases of acute livestock damage (Kaczensky et al. 2013).

Regarding Finland and Russia, where likely dispersers to Scandinavia would originate: There is no management-level cooperation between Scandinavia and Finland, and neither Scandinavia nor Finland coordinates management with Russia. There is in addition, no transboundary cooperation between Finland and Russia. However, there is good research and technical cooperation between Scandinavia and Finland that has been promoted by scientists, leading to joint annual wolf status reports (Kaczensky et al. 2013).

In Sweden, the wolf is a protected species under both national law and the European Union (EU) Habitats Directive. In Sweden, county authorities are responsible for monitoring all large carnivore species, including wolves. The present wolf range includes 9 of Sweden's 21 counties (Liberg et al. 2012a). Before 2006, even the removal of large carnivores which attacked domestic animals was very restricted. Livestock owners were not permitted to kill an attacking carnivore until after any animals were wounded or dead, but in 2006 this requirement was adjusted and only pertained to attacks outside of fenced areas. Following the election of a new Swedish government in 2006, the predator policy was relaxed further, with more removals allowed for depredating carnivores and self-defense of domesticated animals. It then became legal to kill carnivores before any damage had taken place, including outside fenced areas and for hunting dogs (Liberg et al. 2011).

By 2009, the wolf population had grown to 210 wolves, which had been a temporary conservation goal of the Swedish government until 2012. At that time the Swedish government initiated a new management policy for large carnivores in Sweden (2009/10:MJU8). This policy included two main provisions for the Swedish wolf population: 1) the population would be restricted to a maximum of 210 wolves for a three year period, enforced through a regulated legal harvest, and 2) that active measures should be taken to improve the genetic status of the population. This second provision included a strategy to introduce up to 20 wolves to southern Sweden from other populations (Chapron et al. 2012). According to Rääkkönen et al. (2013), this decision was influenced by the value of gaining social tolerance from hunters, livestock owners and other stakeholders.

After this new management policy was initiated the EU Commission requested that the Swedish government provide further information on the new wolf policy in 2010 (M2010/3062/R) and 2011 (M2011/647/R). The Commission questioned the decision to restrict the population size to 210 wolves, particularly through the use of a regulated harvest, and stated that Sweden's new wolf management policy may prevent the Scandinavian wolf population from reaching the goal of a Favorable Conservation Status (FCS) according to the Habitat Directive (92/43/EEC).

In 2011 the Swedish government removed the temporary population cap of 210 wolves. Earlier in June 2010 the Swedish government appointed a commission to evaluate the long-term goals for the population sizes of large carnivore species in Sweden, including actions that could be taken to improve the genetic status of the wolf population and improve coexistence between humans and wolves. In April 2011 the commission presented an interim report on the conservation status of large carnivore species in Sweden (Hansen et al. 2011), and suggested that a long-term goal for the Scandinavian wolf population as 500 wolves, 450 of which could be seen as a preliminary reference value for Sweden (Chapron et al. 2012).

In June 2013, a group of wolf researchers and other experts in Sweden and Norway sent an open letter to the Swedish Environmental Protection Agency and the Ministry of Environment, urging them to set the FRP for Scandinavia at 300 wolves (270 for Sweden), suggesting that goals for FRP that are "difficult or impossible to achieve" may result in a deleterious impacts on Sweden's ability to manage its wolf population (Liberg et al. 2013). This value for FRP is incorporated into the new National Wolf Management Plan, which outlines long-term goals and milestones for wolf management in Sweden from 2014-2019, and decentralizes wolf

management, including hunting to the county level. The National Wolf Management Plan includes four milestones: 1) Achieve and maintain favorable conservation status (FRP of 270 individuals and least 1 new genetically effective immigrant per wolf generation (approximately 5 years) if the population is at 370 individuals or 2.5 if the population is at 270 individuals); 2) Reduced damage to livestock; 3) Increased confidence in the administration; and 4) No illegal hunting.

OVERVIEW OF POPULATION VIABILITY APPROACHES AND CONCEPTS

Here we give a general overview of key concepts related to Population Viability Analysis (PVA) that underlie the management needs for Scandinavian wolves. PVA can be defined as “the application of data and models to estimate likelihoods of a population crossing thresholds of viability within various time spans, and to give insights into factors that constitute the biggest threats” (Mills 2013:227). This definition makes clear that any PVA must be clear about what is meant by ‘viable’, the ‘time spans’ of interest, and the ‘risk likelihoods’ to be described. Furthermore, the reference ‘population’ (or metapopulation) must be clear.

Although many approaches to quantitative population viability analysis (PVA) exist, at the most coarse level there are two main classes of models. The first projects time series of population counts. The mean stochastic population trend and its process variance are first calculated from the time series of abundance (or abundance index) estimates. Then, in its simplest form, the trend and variance estimates are used in a random walk or diffusion process to estimate the probability that a population will stochastically decline to a threshold size of concern (quasi-extinction threshold) in a specified time (e.g. Dennis et al. 1991, Morris and Doak 2002, Mills 2013). Viability (or persistence) is driven by the mean and variance of the stochastic growth rate: If mean growth rate is large, and variance in growth rate relatively small, then even quite small populations will be likely to persist far into the future. Typically, genetic factors are not easily incorporated in a mechanistic fashion in these time series-based approaches, although effects of inbreeding depression, habitat degradation, harvest, etc are included implicitly inasmuch as they affect the mean trajectory and its process variation.

The second major class of PVA models is often called “demographically explicit” to capture the fact that births, deaths, age structure, and among population connectivity can be accounted for. Within this framework, mechanistic factors that affect population dynamics through age-specific vital rates (birth and death rates) can be explicitly modeled; these factors include, for example, density dependence, harvest, and genetic factors such as inbreeding depression. This ability to model inbreeding depression is especially important because for over 20 years it has been known that demographic and genetic effects *interact* to increase vulnerability to extinction (Mills and Smouse 1994). That is, in small populations, deterministic stressors (eg overharvest, disease, invasive species) decrease vital rates, that in turn decreases the census and effective population sizes, which exacerbates the costs of Allee effects, stochastic fluctuations, and inbreeding depression, further decreasing vital rates, and so on. This process is captured by the “extinction vortex” (FIG 1).

These processes interacting in the extinction vortex to alter a population's probability of persistence are precisely the dynamics that demographically explicit PVAs are designed to account for. Genetic effects – including effective population size (N_e), inbreeding coefficients (F), and inbreeding depression acting on 1 or more vital rates – can be incorporated in many ways, depending on the model structure and data available.

For many reasons, PVAs should be interpreted more as an arbiter of the relative effects of different management actions than as a reliable predictor of exact population outcomes. For example, density dependence – including both the specified carrying capacity (K) and the functional form used to describe density dependence (eg ceiling, logistic, Allee) can vastly affect the outcomes of PVA predictions, causing different PVA models to have widely divergent predictions even when the input data (eg vital rates and their variances, population sizes and age structure, etc.) are identical for the different models (Mills et al. 1996).

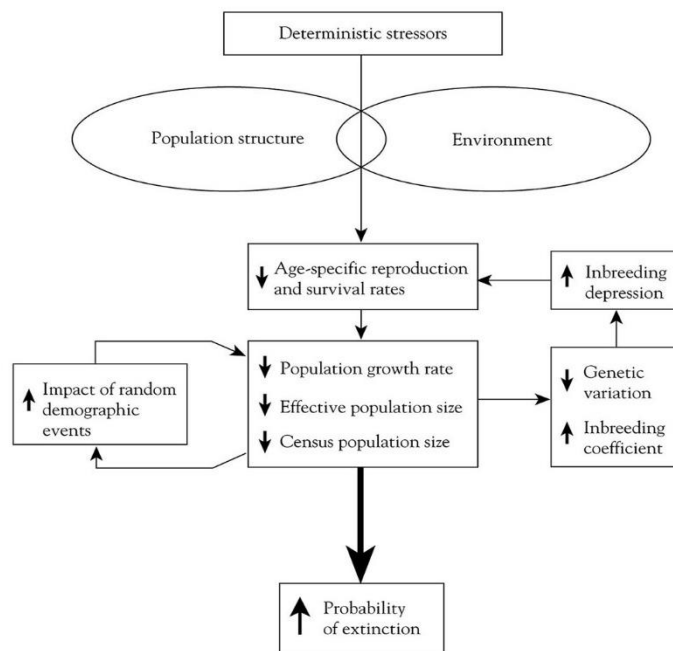

Fig.1 From Mills 2013, modified from Soulé and Mills (1998). A simplified representation of the extinction vortex. The effects of deterministic stressors are filtered by the population's environment (habitat as well as variable extrinsic factors such as weather, competition, predators, and food abundance) and by its structure (including age structure, sex ratio, behavior, density dependence, physiological status, and intrinsic birth and death rates). Each turn of the feedback cycle increases extinction probability. The extinction vortex model formalizes the fact that extinction probability arises from an interaction of genetic and nongenetic factors.

Reflections on Multiple Population PVAs

The framework of single-population PVAs can be extended (if sufficient input data exists) to multiple populations. In addition to the within-population vital rates and associated within-population inputs such as density dependence, vital rate covariances, and age structure (all of which may well differ among populations), key input parameters for multiple population PVAs include connectivity among populations and correlations in vital rates among populations. The general principles to emerge from theory and practice with multiple population PVAs is that persistence of both individual populations and the greater metapopulation are highly affected by connectivity (gene flow) and by the degree of correlation in population dynamics among the individual populations.

The general importance of metapopulation dynamics underscore the importance of considering the multi-population processes even when data are insufficient to formally conduct a multipopulation PVA. For example, the concept of metapopulation viability is linked to

the “three R” framework (Resiliency, Redundancy, and Representation; Shaffer and Stein 2000), frequently cited by the U.S. Fish and Wildlife Services and other conservation-planning practitioners (Carroll et al. 2010); it has also been advocated as a guideline for defining the health of the Scandinavian wolf population (Räikkönen et al. 2013). According to the 3-R framework, a species can be considered recovered if it is present in many populations across a range of ecological contexts. The resiliency component is associated with factors that enhance local subpopulation persistence due to connectivity with other populations, while redundancy refers to the enhancement of viability through the existence of multiple subpopulations in a metapopulation through the spreading of risk. Representation can be an important complement to viability-related goals because it allows consideration of biological diversity at multiple scales.

Reflections on Inbreeding Coefficients, Inbreeding Depression, Heterozygosity, and Rare Alleles

The inbreeding coefficient quantifies the loss of heterozygosity arising from preferential mating with relatives and/or genetic drift in small populations. Because preferential mating can usually be dismissed in most wild vertebrates, we typically quantify inbreeding due to genetic drift, whereby loss of heterozygosity depends on the genetic effective population size (N_e) over time. The inbreeding coefficient may be calculated from pedigrees, from effective population size over time, or from molecular data on multiple populations.

Inbreeding depression arises in cases where the loss of heterozygosity (inbreeding) translates into a decrease in one or more vital rates (eg survival, reproduction). PVA models account for inbreeding depression by decrementing specified vital rates based on inbreeding coefficient at that time step and the specified cost of inbreeding (usually specified as ‘lethal equivalents’). Importantly, an increase in the inbreeding coefficient or measured inbreeding depression in single vital rates do not necessarily implicate inbreeding depression as the biggest threat facing a small population. For example, Johnson et al. (2011) show that endangered Sierra Nevada bighorn sheep suffered statistically significant inbreeding depression on fecundity. However, incorporating these costs of inbreeding into a PVA-type stage based matrix projection model showed that the inbreeding depression would have minimal effect on short-term population growth, implying that other management actions would be more effective at recovery than would genetic rescue to address inbreeding depression.

Likewise, the species-specific interactions between vital rates, environment, life history and inbreeding depression mean that no scientifically based general threshold exists for when the inbreeding coefficient is ‘too high’. The “One-Migrant-Per-Generation” rule (‘OMPG’; Mills and Allendorf 1996) intends to maintain the equilibrium inbreeding coefficient (F_{st}) at a level of 0.2, where short-term problems from inbreeding depression should be minimized while allowing for local adaptation. Although lower inbreeding coefficients – for example 0.1 – may be advisable in small populations where inbreeding depression is known to be limiting population growth, no general theory supports such a threshold. As will be noted below, we believe a prudent goal to minimize demographic costs of inbreeding depression would hold the inbreeding coefficient roughly at the level expected at equilibrium with one-migrant-per-generation ($F = 0.2$).

By extension, because the inbreeding coefficient is a measure of loss of heterozygosity, no precise universal threshold exists for minimum level of heterozygosity that must be retained. The general rules that have been suggested (usually in the 90 – 99% range for perhaps 50 to 100 years) are all reasonable; in a growing population a moderate goal somewhere in the middle of that range should be fine.

Finally, rare alleles are one potential measure to index ability of a local population to adapt to the local environment and perhaps be better able to deal with future changes. Again, however, no specific threshold exists for ‘how many’ are necessary for long (or short) term persistence.

Reflections on Ecological Effective Population Sizes (“Ecological Viability”)

It has long been recognized that the population size required for persistence of a population (or species) will be different from (and probably much smaller than) the number of individuals needed to maintain ecological function (Conner 1988, Soulé et al. 2003). Further, the idea that some species play disproportionately strong roles in their communities and ecosystems has long been recognized by ecologists, with the term ‘keystone’ referring to species whose interaction strengths in their communities are disproportionately strong in relation to their biomass (Mills et al. 1993, Power et al. 1996). These ideas are poorly acknowledged in most wildlife conservation policy directives in North America (Mills et al. 2012); to our knowledge it has only been incorporated in the Marine Mammal Protection Act (Section 2:130), which states that “population stocks should not be permitted to diminish beyond the point at which they cease to be significant functioning elements of the ecosystem of which they are a part and, consistent with this major objective, they should not be permitted to diminish below their optimum sustainable populations.”

The concept of ecological viability seems especially appropriate for carnivores such as wolves because they are often considered keystone predators when they exert top down control across trophic levels (Ripple et al. 2014). We consider the potential application of this concept to Scandinavian wolves at some detail in the synthesis section (below).

Reflections on Appropriate Projection Intervals for PVA

As noted above, PVA outcomes are fundamentally defined by the projection interval, or time span over which projections are made (Frankel and Soulé 1981). As with any other prediction (e.g., weather, stock market), the assumptions (and therefore predictions) of PVA will be less and less reliable further into the future. Scott et al. (1995) proposed that when PVA is used in endangered species recovery plans it should incorporate **short-term projections** that are evaluated over time against a long-term goal (see also Goodman 2002). The **long-term** viability assessment should include goals that are biologically based. The short-term projections should explicitly incorporate political/legal/social constraints; monitoring and the iterative application of short-term PVAs can be used to evaluate how well long-term goals are being achieved. Thus, public review (and political tradeoffs) can be incorporated in choosing

short-term management strategies, but ultimate success is judged against the yardstick of the long-term, biologically based goal.

Finally, One aspect of viability that is very hard to capture in any PVA is the long-term ability of a population to deal with new stressors. This component of 'long-term' or 'evolutionary' viability is hard to model because we rarely know the relevant future stressors, or how they will affect vital rates, or the genomic architecture (eg heritability) that will determine the scope of adaptation possible. As a result, the Holy Grail of "Eco-Evo PVAs" (Pierson et al. 2015) that incorporate long-term evolutionary potential are lacking for wolves or indeed for any species. This deficiency has been the motivator of the origin and continued consideration of the famous "500" rule of thumb, discussed next.

Box 1. Ratios of Genetic Effective Size (Ne) to Census Size (N)

The genetic effective size (Ne) is the size of an ideal population that would lose heterozygosity due to genetic drift as the same rate as the actual population in question; thus, Ne provides a standardized baseline to estimate the expected loss of genetic variation due to genetic drift. Practically speaking, Ne is always smaller than the population head count, or census size (N). How much smaller Ne is than N varies widely according to mating system and life history. For vertebrates, ratios of Ne/N tend to be in the range of 0.2 to 0.3. **This range of 0.2 to 0.3 is consistent with estimates specifically derived for gray wolves (VonHoldt et al. 2008) and Scandinavian wolves (reviewed by Liberg and Sand 2012; also see Bruford 2015).** Parenthetically, an Ne/N ratio of 0.1 -- advocated by some Swedish wolf documents -- is biased low when applied to long-lived vertebrates such as wolves (Jamieson and Allendorf 2012, 2013).

"Minimum Viable Populations" (MVP), Evolutionary Viability, and Rules of Thumb

As reviewed by Soulé and Mills (1992), the term "Minimum Viable Population" (MVP) was first coined by the eminent geneticist Otto Frankel, as he considered the conditions for continuing evolution: "The prime parameters," he said, "are the level and distribution of variation, the size of the minimum viable population, and the optimal and minimal sizes of reserves. We need to know the minimum population size which is likely to yield a required level of variation" (Frankel 1974). The first specific recommendations about general guidelines, or "rules of thumb", for MVPs for animals emerged with the now-famous "50-500" rule (Jamieson and Allendorf 2012). Referring to genetic effective sizes (Ne), the 50 was presented as a minimum to protect against short-term loss of fitness due to inbreeding depression. Several caveats implicit in the original rule were lost as it became applied in management (Soule and Mills 1992, Mills 2013 Ch. 12). First, the 50 is the Ne, not the head count N, which for vertebrates is typically about 0.2 to 0.3 that of the total population size (see BOX 1). Second, the rule was proposed as a short-term guideline for captive breeding and similar holding operations, not for long-term survival of wild populations exposed to stochastic and deterministic stressors. Third, the rule was based purely on genetic factors, not incorporating the other factors that would again increase the minimum population size necessary for persistence. Based on these consideration, it is untenable to argue that an actual population size

of 50 is sufficient as a rule to support any wildlife population into the future. Indeed, that is why PVAs (such as those described above) that incorporate stochasticity, inbreeding depression, and other factors consistently call for population sizes to be considerably greater than $N_e=50$.

As noted above, traditional PVAs are almost never able to incorporate long-term 'evolutionary potential'. The second part of the 50:500 rule addresses such a threshold. In this case, an N_e of 500 (including all connected populations of a metapopulation) was proposed as the minimum N_e necessary to ensure long-term maintenance of genetic variation, thereby preserving evolutionary options for future adaptation. In more formal terms 500 is the minimum N_e where the loss of additive genetic variation of a quantitative character due to genetic drift would be balanced by new variation due to mutation. Again converting N_e to census population size (using N_e/N ratios of 0.2 to 0.3; see Box 1), we can conclude that maintenance of long-term adaptive potential will require > 1,667 to 2500 total individuals distributed across the metapopulation.

Traill et al. (2007, 2010) used literature surveys to revisit rules of thumb for MVP, deriving a generalization that census head count sizes should be in the range of 3,000 to 5,000 for both short-term persistence and long-term evolutionary persistence. Although these guidelines have been picked up in the Scandinavian wolf literature (e.g. Hansen et al. 2011), they are highly controversial (e.g., Jamieson and Allendorf 2012, 2013) and in our opinion are questionable as to their relevance to wolves.

In sum, the current scientific best standards in applied population ecology are to use PVA to embrace uncertainty by generating a range of MVPs for various assumptions of time spans, risk likelihoods, and definitions of 'viable'. The PVAs should account for not only deterministic anthropogenic stressors and stochastic effects, but also short term effects of inbreeding depression. If possible, long-term evolutionary potential should be included in an "eco-evo PVA". Because at this time eco-evo PVAs are not possible for most species, including Scandinavian wolves, a fall-back onto a rule of thumb for maintaining adaptive potential is necessary. The $N_e=500$ rule, converting to a census head count population size of 1667 to 2500, is a reasonable minimum for maintaining evolutionary potential in the metapopulation of Scandinavian wolves.

REVIEWS OF RECENT SCANDINAVIAN WOLF PVAS (LISTED CHRONOLOGICALLY)

We are very impressed by the quality and sincerity of efforts by scientists to apply the very best ecological and genetic knowledge to the question of concrete management guidelines for Scandinavian wolves. The literature on this topic is both broad and deep.

In the interest of brevity, we will focus on the four key viability analyses conducted since 2011. The purpose of these four efforts was to consolidate, critique, and update the previous PVA-related efforts prior to 2011 (eg Nilsson 2004, Liberg 2006, Bull et al. 2009, Liberg et al. 2009, Forslund 2010).

HANSEN et al. 2011: This was a conceptual report, not technically a PVA. In its conclusions, the report places inbreeding and genetic health as the highest priority for managing wolves in Sweden, and implies that these problems are at crisis levels so that actions to drastically decrease inbreeding should be implemented as soon as possible. Specifically, the report argues for reduction of the inbreeding coefficient to 0.1 over the next 20 years. To achieve these low inbreeding coefficients would require, the authors state very high levels of connectivity of about 5-10 effective immigrants per generation (when the Scandinavian population is 240 individuals), translating to 10-20 actual wolves per generation or 2 to 4 per year. The report also argues for large population sizes for Favorable Conservation Status, consisting of 3,000 to 5,000 individuals in the greater Scandinavia/Finland/Karelia-Kola metapopulation, with a 'starting point' recommendation of 700 for the Swedish part of the metapopulation (page 111).

None of these thresholds are unreasonable for small populations faced with imminent extinction due to inbreeding depression. However, nothing in this report (or others we have seen) provide convincing evidence that such extinction due to inbreeding depression is in fact imminent for Scandinavian wolves. Also, as stated above in the conceptual review, no body of evidence provides general support for the stated genetic criteria of inbreeding coefficient needing to be 0.1 or less, or for the stated population sizes or gene flow requirements. Likewise, because of the complex interactions between population growth rate, nature of genetic load, rate of inbreeding, effects of individual vital rates on population growth, and so on, it is *not* necessarily the case that "an overall inbreeding coefficient of 0.3 must be considered very high, and should be taken very seriously" (p. 114).

Finally, Hansen et al. 2011 encourages the use of artificial translocation, including from captive wolves. We are much less sanguine about such actions, and would urge careful consideration of the potential negative effects of artificial translocations due to outbreeding depression, disease, breakup of pack structure, and other issues. As will be emphasized below, lower connectivity levels with 'natural' movements should be preferred over very high gene flow levels with manually translocated individuals.

CHAPRON et al. (2012): This is what has been called a 'demographic only' PVA, acknowledging that it does not account for genetic factors. Under a very short deadline (1 month), the authors quite heroically developed a time series count-based approach, and two demographically explicit approaches: one simple generalized birth-death model without age structure, and an individual-based model incorporating pack structure. In all cases population growth was considered exponential up to a ceiling, which was considered the putative 'MVP'.

Because the intrinsic growth rate of wolves as a species is quite high among vertebrates, it is not surprising that Chapron et al. 2012 found a high probability of persistence for even very small populations of 100 or so total individuals, even in the face of occasional severe mortality events ('catastrophes' or 'disasters'). The authors properly emphasized that these results are relevant only with the current estimates of vital rates; that is, the results would not apply if vital rates were substantially reduced in the future by stressors such as human harvest or inbreeding depression.

LIBERG AND SAND 2012 This analysis was commissioned as a complement to the purely demographic PVA of Chapron et al. (2012, above). It is noted that the short time frame prevented this from being a formal PVA, but rather simply an exploration of tradeoffs between gene flow and levels of inbreeding based on studies to date and general concepts. The review is thorough and results are reasonable and in accord with the general concepts discussed above: Moderate levels of gene flow (eg 2–3 wolves per generation, or about 1 wolf every other year) will hold inbreeding coefficient to the vicinity of 0.2, the equilibrial level expected from OMPG.

BRUFORD (2015): The purpose of this PVA was to provide an updated and comprehensive examination of the effects of effective immigrants into a hypothetical Swedish wolf population whose size ranges from 170 to > 417. The author uses Vortex with modifications to attempt to improve the modeling of effects of immigrants on genetic variation. The Vortex software has traditionally assumed the supplemented individuals (immigrants) are genetically unique, with no similarity between source and recipient populations. Of course, this is counter to reality, where immigrants from neighboring subpopulations would be genetically similar to those in Sweden. Uncorrected, this assumption would be expected to overestimate the genetic benefit of supplementation, because the genetically distinct immigrants will artificially decrease inbreeding and therefore inbreeding depression. Working with Bob Lacy (developer of Vortex) the author developed two customized approaches, each of which (in different ways) accounted for similarities between extant Swedish wolves and putative immigrants from Finland and Karelia.

The author (and reviewers) openly discusses some limitations, oddities and unexpected outcomes in the modeling results, at the level of both genetic and demographic trajectories. Some of these may have arisen from complex interactions that could not be interpreted or explored in the short time the author had to prepare the PVA. For example, as noted above, both the carrying capacity and the density dependence function (eg ceiling vs logistic vs Allee) can have profound effects on outcomes of PVA projections. The density dependence function used in all models was exponential growth up to a hard 'ceiling', where abundance was truncated. This function could give very different results from other density dependent functions that might have been used. Other curious results that may indicate structural problems with the model were raised by reviewers of the report.

Despite the oddities in performance of the simulations, the conclusions from the Bruford report were roughly consistent with expectations from general theory and previous work. When gene flow was absent or low (eg < one effective migrant per generation), heterozygosity was lost and the inbreeding coefficient continued to accumulate, with the potential for inbreeding depression to add its negative effects to the extinction vortex. However, when gene flow levels were at or above 1 effective migrant / generation, the inbreeding coefficient remained more or less constant. In the end, this PVA was not able to provide much more specific guidelines than those that could be derived from the general concepts discussed above: an overall metapopulation of effective populations size of 500 with a moderate level of gene flow into the Sweden subpopulation (1 or more effective immigrants per generation), should be sufficient for FRP status.

OVERVIEW OF SCIENCE-BASED CRITERIA FOR FAVORABLE REFERENCE POPULATION

Science-based criteria for FRP for the Scandinavian wolf population include the population size and connectivity with conspecifics in Finland and Karelia required to ensure that the wolf population in Scandinavia fulfills the FRP part of Favorable Conservation Status" under the Habitats Directive (Council Directive 92/43/EEC), and are able to maintain FRP for the foreseeable future (favorable "Future Prospects"). Here we review our understanding of the applicable EU Guidelines for assessing the conservation status of species listed under the Habitats Directive, and summarize science-based criteria for FRP from the guiding documentation.

Important concepts and definitions from the Habitats Directive and guiding documentation

According to the Habitats Directive Article I(i), the *conservation status of a species* refers to the "sum of influences acting on a species that can affect the long-term distribution and abundance of its populations within a territory or region." A species is considered to have reached *Favorable Conservation Status (FCS)* when 1) sufficient "population dynamics data indicate that the species is maintaining itself on a long-term basis as a viable component of its natural habitats"; 2) the species' "natural range is not being reduced or is likely to be reduced in the foreseeable future"; and 3) "there is and probably will continue to be a sufficiently large habitat to maintain its population on a long-term basis." Evans and Arvela (2011) further expand the concept of FCS, explaining that it describes a situation in which a species is prospering in both quality and extent/population, and with good prospects to do so in future, "without any change to existing management or policies."

Evans and Arvela (2011) rely on the definition of *FRP* provided by a note to the Habitats Committee (European Commission 2005): "the population of a species in a given biogeographical region considered the minimum necessary to ensure the long-term viability of the species," adding that FRP must be "at least the size of the population when the Directive came into force." A component of FRP is *trend*, defined by Evans & Arvela (2011) as a directed change in population over time, which should be based on data from a 12 year period (two reporting cycles). These authors also interpret twelve year time periods into the future as the meaning of *foreseeable future*. *Long term trends* should be based on data from at least 24 years (four reporting cycles). Evans and Arvela (2011) also describe the concept of *Future Prospects* as the likely future status of a species' population given its current population size and future population trend, which is dependent upon the balance of *positive influences* (e.g., conservation measures, management actions, policy changes) and *negative influences* (e.g., threats).

Linnell et al. (2008) also provide a definition for FRP, describing a population that is 1) "at least as large as when the Habitats Directive came into effect"; 2) "at least as large (and preferably much larger) as a MVP, as defined by the IUCN criterion E (extinction risk based on a quantitative PVA with <10% extinction risk in 100 years), or criterion D (number of mature individuals)"; and 3) "constantly monitored using robust methodology." Linnell et al. (2008)

also extend the concept of *population viability* beyond demographic and genetic viability to include *ecological viability*, the interaction between a species and its environment. The authors further clarify that for large carnivores, ecological viability includes the degree to which the species affects their environment.

Summary of science-based criteria for FRP from the guiding documentation

The above described concepts suggest several possible criteria for FRP, though most are broadly defined. The guiding documents (Linnell et al. 2008, Evans & Arvela 2011) however also attempt to operationalize FRP and provide numerous potential criteria to assess FCS and FRP. In the section that follows, we have attempted to summarize the potential science-based criteria described in the guiding documentation and suggested by the definitions of FCS and FRP themselves. It should be noted that while “Favorable Reference Range” and sufficiently large habitat are two of the four main components of FCS, we will not address them in this report as they are outside the scope of our assignment.

Criteria for FRP suggested by the definitions themselves:

[Note: ‘population’ in this context refers to the Scandinavian wolf population, recognizing that in this case the population FRP is inextricably linked to the Functional and Greater metapopulation as described above].

1. Population dynamics data indicate the population is maintaining itself on a long-term basis as a viable component of its natural habitats
2. Population size is at least the minimum necessary to ensure long-term viability
3. Population is prospering in quality and extent, with good prospects to do so in future, without any change to existing management or policies
4. The population is at least as large as when the Habitats Directive came into effect
5. The population is at least as large (and preferably much larger) as a MVP, as defined by the IUCN criterion E (extinction risk based on a quantitative PVA with <10% extinction risk in 100 years)
6. The population is at least as large (and preferably much larger) as a MVP, as defined by the IUCN criterion D (number of mature individuals)
7. The population’s status is constantly monitored using robust methodology
8. The population is demographically, genetically and ecologically viable

Criteria or parameters for determining FRP suggested by the guiding documentation:

1. Demographic viability
 - a. The population size should be significantly greater than an MVP or the minimum levels predicted by a PVA (Linnell et al. 2008)
 - b. The population trend should be stable or increasing (Linnell et al. 2008)
 - c. The population should be sufficiently large to accommodate natural fluctuations and allow a healthy population structure (Evans & Arvela 2011)

- d. An adaptive management process should be in place to allow management to adapt to changes in population status (Linnell et al. 2008)
- 2. Genetic viability
 - a. Inbreeding levels are low and genetic variation - and therefore evolutionary potential - is high within the population
 - b. The genetically effective population size is sufficiently large compared to the census population size
 - c. The census population size should be much larger than the population size needed to avoid demographic extinction
 - d. Connectivity and gene flow within the population and to the larger metapopulation is being maintained or enhanced (Linnell et al. 2008)
- 3. Ecological viability (Linnell et al. 2008)
 - a. The carnivore has all the elements it needs to survive including sufficient prey, cover, den sites, etc.
 - b. The carnivores' role in its biological community and ecosystem is maintained.

SYNTHESIS:

APPLYING SCIENCE-BASED FRP CRITERIA TO SCANDINAVIAN WOLVES

Next we synthesize from this report the FRP criteria, the general biological concepts related to viability assessment, and the work on Scandinavian wolf biology and viability considerations completed to date. From this, we derive the specific criteria we believe appropriate for FRP status for Scandinavian wolves.

1) Trend in Population Size

The remarkably high intrinsic population growth rate makes wolves one of the world's most prolific and resilient vertebrates. This life history fact underlies much cause for optimism for wolf recovery globally. For Scandinavian wolves, the primary risks to continued population growth are indiscriminate killing by humans (especially poaching) and – to a much less extent – inbreeding depression if the population remains small and isolated. The trend in population size over time integrates how well the population is dealing with stressors on vital rates. Thus, a stable or increasing average stochastic growth rate is an obvious FRP criteria, and one that is relatively easily monitored in the field using methods already developed by Scandinavian wolf researchers. Appendix I has some specific thoughts on analysis of trend using the count data.

2) Connectivity With the Functional and Greater Metapopulation

As described above, the Scandinavian wolf population can be considered a subpopulation of a larger greater metapopulation that extends from Norway to the eastern edge of European Russia and south to Poland and northern Ukraine; functionally, dispersers are most likely to arise from the Finland / Karelian region. While Sweden can only legally manage its portion of the Scandinavian wolf subpopulation, metapopulation viability and connectivity

between the subpopulations remains a crucial component of both short and long-term viability of wolves in Sweden.

The benefit of connectivity is especially obvious for Swedish wolves because of its high profile history, with population growth increasing dramatically after the arrival of the single male immigrant to the tiny (<10) Scandinavian population in 1990 (Vila et al. 2003). More broadly, wolves in general remain perhaps the best 'poster child' species for the concept of genetic and demographic rescue, whereby immigration breaks inbreeding depression, provides new mating opportunities, and steers small populations away from threats of stochastic extinction. For example, evidence for genetic rescue exists in North America for Mexican wolves (Hedrick and Fredrickson 2010, Rocky Mountain wolves (vonHoldt et al. 2010, Hebblewhite et al. 2010), and wolves on the island of Isle Royale National Park (Adams et al. 2011).

Of course, genetic rescue to minimize or erase the demographic consequences of inbreeding depression can only work if the local conditions remain favorable to stationary or increasing population growth. It is instructive that for all of the cases of genetic rescue in wolves mentioned above (Scandinavian, Mexican, Rocky Mountain, and Isle Royale), the consistent conclusion is that demographic gains from genetic rescue can be completely overwhelmed by lack of human tolerance or drastic change in habitat (Mills 2013: 171).

In sum, we believe that after controlling poaching the single most important management action to sustain Scandinavian wolves is to nurture natural connectivity into the Scandinavian population from other regions of the functional metapopulation. Although the challenges are daunting, the benefits include eliminating inbreeding depression, decreasing local stochastic extinction probabilities, increasing resilience to mortality such as hunting, and fostering a sufficiently large metapopulation to undergo adaptive changes in the future. Next we address the levels of connectivity and mode of immigration.

2a) Required Level of Connectivity

Based on intense consideration of specific criteria for metapopulation connectivity, some reasonable thresholds have emerged for Scandinavian wolves. We conclude that at least 1 or more effective (reproducing) immigrants *from elsewhere in the greater metapopulation into the Scandinavian population per wolf generation (5 years) would be sufficient for FRP status.*

Importantly, this amount of immigration is, in this case, more of an optimum than a minimum; that is, negative effects may arise not only from much less immigration, but also from much more. The negative effects of 'too much' connectivity have not received much attention in the Scandinavian wolf literature. Several factors underlie the potential negative effects of too much connectivity. First, very high levels of gene flow will swamp local adaptation (Mills and Allendorf 1996); too much gene flow will therefore risk obviating the ability of Scandinavian wolves to respond via evolution to future environmental challenges. Second, high levels of gene flow may increase the risk of transmission of disease or breakdown in local social structure. Finally, the very high numbers sometimes suggested (eg 2-4 actual immigrants per year; Hansen et al. 2011) would not only create unnecessary strain on logistics and social acceptance but also force the undesirable option of needing to physically translocate animals from other populations or from captivity (addressed below).

Clearly, however, the maintenance of at least one naturally dispersing, effective immigrant per five years from elsewhere in the metapopulation into the Scandinavian population will require hard work and deep dedication by policymakers.

2b) Achieving Connectivity Through Natural Versus Managed Translocations

The challenges of sustaining immigration into the Scandinavian subpopulation inevitably raise the possibility of managed translocations based on physically moving individuals from wild or captive populations (eg Hansen et al. 2011). Although this ‘human assisted migration’ might seem a more logistically and politically feasible alternative than nurturing ‘natural’ immigration from elsewhere in the metapopulation, we urge extreme caution before considering such actions (see also Rääkkönen et al. 2013). First, depending on where the animals come from, managed translocations could compromise local adaptation or break up coadapted gene complexes, leading to outbreeding depression (Edmands 2007); this concern will be exacerbated with captive animals, whose genomes can diverge quickly from wild animals due to rapid artificial selection to captivity. Second, manually transporting animals substantially increases the risk of disease transmission and its catastrophic consequences. Third, pack structure and mating systems could be negatively affected by import of animals of arbitrary age or sex. Finally, and most importantly, managed translocations creates in the public an illusion of meaningful action to sustain a wild population when fundamentally the opposite is occurring. The use of frequent translocations to overcome anthropogenic dispersal barriers violates the notion of a self-sustaining population, and creates a ‘conservation reliant’ species (Scott et al. 2005) dependent on intense human management in perpetuity.

3) Threshold Population Sizes for Long Term Scandinavian Wolf Persistence:

The life history of wolves means implies a high probability of persistence at relatively small population sizes within a metapopulation, provided that birth and death rates are not drastically reduced or their wide dispersal patterns disrupted. *In this section, all consideration of threshold population sizes is contingent on these conditions, whereby the Scandinavian population maintains positive population growth and at least 1 effectively reproducing and naturally dispersing immigrant from elsewhere every 5 years.*

Under these conditions, the appropriate greater metapopulation size would be large enough to sustain long-term effects of changing environmental conditions and vital rates. As noted above, the $N_e=500$ rule of thumb is a reasonable number for nurturing capacity for future adaptation through natural selection. Therefore, the greater metapopulation (as defined above) including Scandinavian wolves should number at least 1667 to 2500 wolves to provide a genetic effective population size ($N_e=500$) capable of maintaining future evolutionary potential.

The portion of the functioning metapopulation within Scandinavia is driven by the wolves’ ability to persist at relatively small subpopulation sizes. The rules of thumb we give here are based on both experience with population projections of many species, and on the PVAs conducted to date on wolves in general and Scandinavian wolves in particular. *Assuming population growth rate of the Scandinavian population remains positive, we believe 300 – 400 wolves will*

have a very high likelihood to persist. Taking 350 as a midpoint, and assuming 40 wolves in Norway, implies that demographic and genetic viability would be assured with 310 wolves as the Swedish portion of a functioning greater metapopulation. We round this number to 300 in Sweden and 340 in Scandinavia for ease of implementation.

Although this number is above a 'MVP', it does not address "ecological viability", which is considered in the next section.

4) Ecological Viability

As noted above under "Reflections on Ecological Effective Population Sizes", scientists are in broad agreement that ecologically effective population sizes are often well above minimum viable population sizes. This is especially true for strongly interacting species including top predators.

We fully acknowledge the controversy as to the extent that relevant EU guidelines address the concept of ecological function or ecological viability. Recognizing that we are not legal scholars, we interpret these ideas as being captured in the Habitats Directive wording that FCS requires "... that the species is maintaining itself on a long-term basis as a viable component of its natural habitats." This idea is more clearly outlined in the guiding documentation of Linnell et al. (2008:16), where ecological viability should account for the carnivores' effects on other members of its community and ecosystem.

Two formidable challenges face the incorporation of ecological viability into consideration of FRP for Scandinavian wolves. First, ecological science has not yet established a process to quantify operational criteria for setting an ecological threshold beyond the general recommendation that the ecologically effective population size will often be larger than the size needed for population persistence. Second, in this case the key ecological function is that of being a predator on ungulate prey, a hot-button issue for much of the public.

Nevertheless, we believe a burden exists in this case to consider the strong ecological roles that wolves play. Their roles as direct predators (and in mediating behavioral changes through a 'landscape of fear') can cascade across trophic systems with far reaching effects including changes in vegetation structure, songbird diversity and beaver lodge density (eg Hebblewhite et al. 2005, Ripple et al. 2014). Further, wolves can affect distribution and abundance of other predators (and scavengers) through direct and indirect effects. While much work remains to quantify ecological viability of species including wolves, the underlying reasoning that it will be much larger than demographic viability is sound (Soulé et al.2003, 2005; Tear et al. 2005; Linnell et al. 2008).

In short, although we believe the uncertainties around a quantitative threshold for ecological viability should not prevent FRP status from being granted at this time, we also urge a meaningful commitment to the concepts of ecological viability in this case. We propose an intuitive ecological viability criterion that would be fulfilled for Sweden wolves after reaching ½ the estimated ecological carrying capacity for wolves in the country. Our impression from the literature is that a rough ecological carrying capacity for Sweden is 1,200 wolves (Sand et al. 2014). Therefore we set 600 wolves in Sweden as the ecologically functional population size.

This number, 600, also reflects twice the number specified for genetic and demographic viability in Sweden.

5) Social Tolerance and Carrying Capacity

A reverberating message that emerges with wolf conservation case studies – across time and around the earth – is that societal values of humans ultimately determine the viability of wolves (e.g. Musiani & Paquet 2004). Human tolerance (or intolerance) determines wolf survival, population growth, abundance, and dispersal success. Therefore, the carrying capacity is not only determined by ecological and intrinsic life history drivers of wolves, but also by human dimensions in the form of tolerance (Decker et al. 2001). Social carrying capacity refers to the level of acceptance amongst local communities for the presence of a large carnivore species and their willingness to pay the social and economic costs associated with their presence, including damage to livestock and pets, competition for wild prey, and fear and discomfort. Social carrying capacity is frequently related to the level of conflict, local traditions, socio-economic conditions, the personal experiences local people have with large carnivores, and the way in which large carnivore management is carried out by local and/or national governments (Bath & Majic 2001, Fritts et al. 2003, Liberg et al. 2012). Social carrying capacity for large carnivores is usually lower than ecological carrying capacity; however, a central ambition for large carnivores in Europe is to increase social carrying capacity through rigorous and publicly sensitive management (Linnell et al. 2008).

With Scandinavian wolves as a case study, Rääkkönen et al. (2013) makes an important distinction between social carrying capacity as a constraint on conservation objectives versus a conservation goal *per se*. We agree with this perspective that the constraint of social carrying capacity should not replace the biologically based conservation goal. While our review has convinced us that the gap between social carrying capacity (tolerance) and biological criteria for FRP is not as great as some may fear, we also agree that biological requirements for population size and connectivity should not be compromised for political expedience.

We do not know enough about the sociopolitical and human dimensions context of Sweden to make specific suggestions in how to increase the social carrying capacity. Rather, we are simply underscoring the comments of many others to try to increase the public's tolerance level. As we (and others) have noted, we believe public support for higher wolf numbers -- including minimizing devastating mortality due to poaching -- is increased by building trust. In our experience from working with wolf science and management in the Northern Rocky Mountains of the U.S., we found that trust is facilitated by managers showing good faith in setting biological thresholds, and by acknowledging an appropriate role for limited and controlled hunter harvest of wolves.

Anecdotally, LS Mills found the benefits of hunting for social acceptance of wolves to be absolutely true during 18 years living in Montana. I moved to Montana in 1995, the same year that 65 wolves were first reintroduced to Wyoming, Montana, and Idaho. By 2012 the population in the region had grown to >1,600 wolves. Without a doubt, controlled hunting opportunities were a critical piece in facilitating the acceptance by the public of that many

wolves. This perception is echoed by scientists and managers working with wolves in Wyoming. A colleague of ours (Dr. Daniel Thompson - head of the Large Carnivore Section for the Wyoming Game and Fish Department) noted that especially for those people who are negatively impacted by wolves (primarily hunters and/or livestock owners), use of a science based hunting season in conjunction with agency management to reduce conflicts and remove offending individuals can go a long way towards building public credibility for species such as wolves on the landscape (pers. comm. August 25, 2015).

In addition to hunting, of course, an increased “social carrying capacity” will require significant and creative work with local communities and experts in outreach, education, economics, and social science and human dimensions of wildlife. Financial subsidies (for example for verified livestock losses) may be relevant in some cases.

6) Adaptive Management and Long-Term Monitoring

The management of Scandinavian wolves is a classic case where manipulations across large spatial and temporal scales could be harnessed to provide insights into biological mechanisms and management efficiencies (MacNab 1983). Linnell et al. (2008) have noted the potential to incorporate an adaptive resource management approach, where rigorous monitoring and hypotheses are linked so that information from management actions can reveal biological processes and inform future decision-making in the face of uncertainty (Walters 1986). An example of successful adaptive management was applied to wolf population in Algonquin Provincial Park, Ontario, Canada (Theberge et al. 2006).

A related comprehensive and integrative approach directly tied to population viability has been termed population viability management (PVM; Bakker and Doak 2009). Here, population dynamics and risk assessment become part of an integrated adaptive management process. Researchers used PVM in the management of the endangered island fox (*Urocyon littoralis*) on the Channel Islands (Bakker and Doak 2009, Bakker et al. 2009). The first step in the management process was to set recovery criteria in terms of acceptable risk in a public forum, accounting for the inevitably complex sociopolitical and biological considerations. Next, readily monitored population attributes were selected (e.g., adult population size and adult mortality) and linked to extinction thresholds (where extinction could be a number greater than zero; for example, it may be the number of animals that would trigger a captive breeding program to be initiated). Finally, PVM incorporated management actions predicted to affect population attributes; for example, determining how decreasing predation on foxes by removing golden eagles (*Aquila chrysaetos*) would increase adult survival, given the practical constraints of monitoring. PVM provides a platform for integrated adaptive decision making, whereby increasing knowledge and changing management outcomes can be accounted for in data-based decisions. Also, this approach embraces various types of parameter and process uncertainty, while presenting managers with straightforward results that do not bury the findings in distracting complexity.

A rigorous monitoring program is implicit to any adaptive management program, and a suggested criteria for FRP in its own right (Linnell et al. 2008). Sweden and Norway have a

strong track record in monitoring Scandinavian wolves with rigorous approaches. Intensive field inventories of the Scandinavian wolf population have been conducted each winter since the late 1970s using snow tracking complemented with genetics and telemetry in order to determine the number of packs, territorial pairs, other stationary wolves and reproductions. Data from these inventories as well as dead animals and DNA samples is stored in a joint publically available Norwegian-Swedish database ('Rovbase'), along with a second online database ('Skandobs') where any person can report sightings of large predators in Norway or Sweden. Finally, the formal research collaboration between Sweden and Norway, SKANDULV, has conducted the annual inventories since 1998 and also carries out additional research on the Scandinavian wolf population including studies of population size and status, reproduction, mortality and causes of death, growth, spread and establishment patterns, as well as predation (Sand et al. 2014).

Our central recommendation for this criteria is that monitoring continue, and that management coordination, co-operation and communication should be increased as much as possible with countries sharing the Northeastern European metapopulation, most importantly Finland and Russia.

OUR SPECIFIC RECOMMENDATIONS FOR SCANDINAVIAN WOLVES

In 1995, as debates raged in the U.S. about the revision of the grizzly bear recovery plan and over reintroduction of wolves into Yellowstone National Park, Scott et al. (1995) wrote:

“All involved in the conservation of endangered species would agree on the most basic of points: recover the species rather than compromise its chances for survival. Common ground must be sought between the opposing points of view that pit biological estimates of viability against the constraints of social, political and economic realities”

One step forward towards that goal, Scott et al. (1995) suggested, was to distinguish between long-term and short-term goals for recovery. This is the approach we suggest for Scandinavian wolves. The short-term goal includes granting FRP status based on population viability as part of a functional metapopulation (with 340 Scandinavian wolves, of which 300 are in Sweden), and building public trust by initiating a controlled harvest program consistent with continued population growth. The long-term goal would be achieved when the population achieves ecological viability at 600 wolves.

Therefore, we propose FRP status is achieved for Swedish wolves with a head count of 300 wolves as part of a functioning metapopulation of > 2,500 and at least one effective immigrant per 5 years, as long as the following conditions continue to be achieved: ¹

A) Immigrants into Sweden are natural dispersers.

For reasons articulated above and in the main review, the immigrants (at least one effective reproducing immigrant per 5 years) should be ‘natural’ immigrants. Natural dispersal (as opposed to managed translocations) will ensure that dispersal is reciprocal to and from Scandinavia, and will have a host of other benefits described in our main text. Occasional managed translocations may be required on an emergency basis, but should be strictly limited.

B) Metapopulation size does not decline substantially below current numbers

We realize the near impossibility of quantifying the abundance of the functional and greater metapopulation across multiple other countries. This threshold is simply intended to safeguard against catastrophes. To make this criteria operational, we suggest that ‘substantial decline’ would be triggered by evidence for >25% declines in total metapopulation abundance over a 3 year period. This criterion also underscores the obvious need for trans-boundary collaboration to maintain wolves throughout the metapopulation

C) A non-declining average annual growth rate ($\lambda \geq 1$)

Scandinavian wolves are currently increasing at about 13% per year. Such a high growth rate appears to foster human intolerance which in turn becomes an anthropogenic stressor on wolf population dynamics. Annual growth rates lower than 13%, but not below replacement, would be biologically acceptable and probably better long-term for fostering tolerance by the public. Controlled hunting of wolves is therefore appropriate. Considerable harvest of wolves can be accommodated without causing the wolf population to decline; the SKANDULV group is actively developing harvest models.

Operationally, the goal with this criterion is not to describe long-term stochastic growth rate with uncertainty but rather to identify short-term declines in population size. Therefore, complex growth rate estimators such as state-space models are not required. For a 3 year period (spanning two time steps) the intuitive geometric mean growth rate between the

abundance at year 1 (N_1) and year 3 (N_3) would suffice (i.e. $\lambda_{\text{avg}} = \sqrt{\frac{N_3}{N_1}}$)

D) Work on improving social carrying capacity

As described above, this will include development of controlled hunting opportunities, as well as other significant and creative work with local communities and experts in outreach,

¹ The details of the feedback between monitoring and goals will be best determined by those on the monitoring and management teams; here we use a 3-year window as an illustrative example.

education, economics, and social science and human dimensions of wildlife. Financial subsidies (for example for verified livestock losses) may be relevant in some cases.

Once the Scandinavian wolf population reaches 600 (which may take some time as growth rate may be barely positive with harvest), the population will be managed at a 'hard ceiling'. Hunting opportunities will be retained, as would connectivity and metapopulation size provisions.

CONCLUSIONS

Based on our assessment of the broader literature and the existing viability assessments and scientific results to date on Scandinavian wolves, we have synthesized science-based criteria to ensure that the wolf population in Scandinavia maintains status as a "Favorable Reference Population" (FRP). The criteria we describe are conceptually sound and directly relevant to Scandinavian wolves.

It seems clear that the persistence of wolves in Scandinavia, as elsewhere in the world, will depend on human tolerance. Wolves have a remarkable ability to increase numbers in the face of mortality, including that from controlled hunting. Thus, we do not see hunting *per se* as incompatible with FRP status. However, illegal hunting (poaching) can decimate or slow the restoration of any population, including Scandinavian wolves, where currently the population continues to increase even as half of total mortality comes from poaching (Liberg et al. 2012).

The criteria for FRP that we have suggested will surely not be easy to implement. However, we believe they are biologically defensible, and consistent with our review of the Scandinavian wolf literature and broader conservation biology concepts. In some cases they are more moderate than criteria that some others have proposed. We do not believe the level of social tolerance (e.g. social carrying capacity) should be confused with the biological thresholds for FRP, or that genetic or population health should be sacrificed for political expediency. However, we also acknowledge the stark reality that social tolerance – and its feedback effects on wolf survival and persistence -- will be promoted by good faith in setting biological criteria. We have certainly seen that reality in play in our experience with wolves in the western U.S., where moderate stakeholders became vehemently anti-wolf when they perceived the thresholds were being set for a political agenda instead of based on sound science. Of course, some of this is perception only (Räikkönen et al. 2013). Nevertheless, we believe that our moderate criteria for population sizes and connectivity, coupled with our advocacy for controlled hunting as part of FRP management, are *both* biologically defensible *and* less likely to initiate massive increases in mortality due to poaching that could very quickly and drastically undercut population persistence.

We do not find a defensible basis for using long-term, highly managed physical translocations of wolves to maintain connectivity. While we recognize that occasional human facilitated movements of wolves over short distances to bypass conflict zones may be necessary, we believe that for both biological and socio/political reasons managed translocations should not be implemented as a replacement for natural dispersal.

Finally, we realize that our proposal for a “two-tier” FRP status for Sweden (300 for population viability as part of a functional metapopulation, growing ultimately towards 600 for an ecologically viable population) may be problematic with respect to existing policies, laws, and guidelines. We favor this approach because we believe enacting FRP status at current (biologically justified) population sizes and metapopulation dynamics, and allowing controlled harvest, will simultaneously foster continued growth in the wolf population towards a size closer to ecological viability (with higher public acceptance). We believe the approach is technically possible in this case, because of the remarkable detail and rigor of the Scandinavian wolf monitoring program. The work of the SKANDULV team gives a luxury unavailable for most species around the world: to manage adaptively with a strong scientific evidence-based framework. *This adaptive monitoring framework allows us to propose that wolves in Sweden can be considered to be at FRP currently, and that FRP status would continue as long as the monitoring program supports progress towards a long-term goal of 600 wolves.*

APPENDIX I: Calculating Scandinavian Wolf Growth Rate in a Stochastic Environment

The most commonly used models to estimate exponential trend assume that only one form of variation -- either sampling or process variance -- is present in the time series data. For example, one widely used method of estimating trend from a time series of abundance values uses a simple linear regression of natural log (ln) of abundances (N) against time (the natural log accounts for the fact that birth and death processes cause populations to change geometrically, not arithmetically). The slope of the regression of ln(N) vs time represents the estimated average rate of change ($\hat{r} = \hat{\mu}$), which converts to λ , the discrete stochastic geometric growth rate, as $\hat{r} = \hat{\mu} = \ln(\lambda)$. The simplicity of the method explains its popularity, but the method has a major limitation: it assumes that all variation in the trend arises only from the uncertainty in estimating abundance (i.e., pure observation error or sample variance; Humbert et al. 2009). That is, this method assumes that population growth is completely constant -- unaffected by process variance arising from weather, predators, or other environmental conditions -- so that all deviations in abundances from the trend line arise solely from the uncertainty of estimating abundances.

A suite of other widely used methods make the opposite assumption, that no observation error exists and that all variation in the trend arises from process variance or process noise (e.g., the diffusion approximation; Dennis et al. 1991). When the time series is complete (with no missing years), one form of this "Process Noise Only" model is to estimate the *geometric mean* of multiple consecutive measurements of λ over time (Humbert et al. 2009 ; Mills 2013).

Although it does not have a big effect in this case, the SKADULV reports erroneously estimate average growth rate from the *arithmetic mean* of the consecutive λ values in the wolf time series. Because population growth is a geometric, not arithmetic process, the most likely growth rate is characterized by the geometric mean, not the arithmetic mean. In fact, as stochasticity increases, the arithmetic mean of consecutive will increasingly overestimate the most likely λ (Case 2000, Mills 2013). As a very simple example (that would not be impossible for a wolf population) consider 3 years where the abundance of a population size went from 100 to 150 and back to 100. The two λ consecutive values would be 1.5 and 0.67. The arithmetic mean of these two lambda values would be 1.08 (implying an 8% increase per year, on average), but the (correct) geometric mean lambda would be 1.0 (stationary population).

We emphasize that this error does not affect in any meaningful way the SKADULV reports to date. For example, if we compare the arithmetic mean lambda to the geometric mean lambda in the SKADULV 1998-2014 time series (Sand et al. 2014), the difference is only at the 2nd decimal place ($\lambda = 1.13$ for arithmetic mean vs 1.12 for geometric mean). Nevertheless, the distinction is important because the error will increase with greater variation in numbers.

In any case, determining the most likely trend λ from the geometric mean of the consecutive λ values is, as mentioned above, a Process Noise Only estimator that does not account for any sampling uncertainty in the estimation of N from year to year.

In contrast, the state space model we use in the main text estimates stochastic exponential population growth (the average instantaneous per capita growth rate) as $[\bar{r}] = \hat{\mu} = \text{Ln}(\lambda)$ (Humbert et al. 2009; see accessible overview in Mills 2013 Chapter 5). In addition to a confidence interval that incorporates both sample (observation) variance (denoted by $\hat{\tau}^2$) and process variance due to environmental and demographic stochasticity (denoted $\hat{\sigma}^2$), the model also provides separate estimate of $\hat{\tau}^2$ and $\hat{\sigma}^2$.

We have found through simulations (Humbert et al. 2009) that the estimates of mean trend will not differ much among the different estimators but the confidence intervals can be quite different, so that the CI from one estimator may overlap 1 and imply no increase while another does not, implying an increasing population.

Therefore, we recommend use of the state space estimator, because it more realistically accounts for both process and sample variance. (Other state space models are available and have been used for Scandinavian wolves: e.g. Chapron 2012, Sand, Liberg and Chapron 2014).

Applying the Humbert et al. 2009 state space model to the SKADULV Scandinavian wolf data from 1998-2014 gives an estimate of $\hat{\mu} = 0.120$, with a 95% confidence interval of (0.105 to 0.135). Converting these to λ , gives $\lambda=1.13$ (by coincidence, this is the same value as the erroneous arithmetic mean of the values, but nothing should be made of that) with 95% confidence limits of λ from 1.11 to 1.14. Updating the time series to include the most recent 2014/15 abundance estimate, gives an estimate of $\hat{\mu} = 0.120$, with a 95% confidence interval of (0.107 to 0.132). Converting the estimate of $\hat{\mu}$ to λ , gives $\lambda = 1.12$ with 95%CI of λ : 1.11 – 1.14. This growth rate represents a 13% increase in the population size each year, on average. Because the confidence intervals do not overlap a stationary population [$\hat{\mu} = 0$ or ($\lambda=1$)], the positive growth rate can be considered statistically significant.

In summary, we concur with the widespread view that the Scandinavian wolf population is strongly increasing; the 95% confidence interval of trend is well above a stationary trajectory. For future use, we encourage the use of the state space estimator to describe most likely stochastic growth rate and its confidence interval. Finally, if the wolf team feels that it is necessary to use the Process Noise Only model to estimate population trend over time, we encourage the use of the geometric mean, not the arithmetic mean lambda.

REFERENCES

Peer-reviewed report***Report, government document, or letter, not peer reviewed**

Adams, J. R., Vucetich, L. M., Hedrick, P. W., Peterson, R. O., & Vucetich, J. A. (2011). Genomic sweep and potential genetic rescue during limiting environmental conditions in an isolated wolf population. *Proceedings of the Royal Society of London B: Biological Sciences*, 278(1723), 3336-3344.

**Anon, (2015). Inventering av varg vintern 2014-2015. Inventeringsresultat för stora rovdjur i Skandinavien. Redaktion: Svensson L, Wabakken P, Maartmann E, Åkesson M, och Flagstad Ø. Viltskadecenter, SLU, Rapport nr. 1 – 2015. (In Swedish). Grimsö Wildlife Research Station, The Swedish University of Agricultural Sciences.

Aspi, J., E. Roininen, J. Kiiskilä, M. Ruokonen, I. Kojola, L. Bljudnik, P. Danilov, S. Heikkinen, and E. Pulliainen. (2009). Genetic structure of the northwestern Russian wolf populations and gene flow between Russia and Finland. *Conservation Genetics*, 10(4), 815-826.

Aspi, J., Roininen, E., Ruokonen, M., Kojola, I., & Vila, C. (2006). Genetic diversity, population structure, effective population size and demographic history of the Finnish wolf population. *Molecular Ecology*, 15(6), 1561-1576.

Bath, A. J. and Majic, A. (2001). Human dimensions in wolf management in Croatia: understanding attitudes and beliefs of residents in Gorski kotar, Lika and Dalmatia towards wolves and wolf management. Large Carnivore Initiative for Europe www.lcie.org.

Bensch, S., Andrén, H., Hansson, B., Pedersen, H. C., Sand, H., Sejberg, D., Wabakken, P., Akesson, M., & Liberg, O. (2006). Selection for heterozygosity gives hope to a wild population of inbred wolves. *PLoS One*, 1(1), e72.

Boitani, L. (2003), "Wolf Conservation and Recovery", in *Wolves: Behavior, ecology and conservation*, eds. L. D. Mech, and L. Boitani, pp. 317–340, Chicago, Illinois: University of Chicago Press

Bragina, E. V., Ives, A. R., Pidgeon, A. M., Kuemmerle, T., Baskin, L. M., Gubar, Y. P., Piquer-Rodríguez, M., Keuler, N.S., Petrosyan, V.G., & Radeloff, V. C. (2015). Rapid declines of large mammal populations after the collapse of the Soviet Union. *Conservation Biology*, 29(3), 844-853.

*Bruford, BW. (2015). Additional Population Viability Analysis of the Scandinavian Wolf Population. Swedish Environmental Protection Agency, Stockholm. Report 6639.

Bull, J., Nilsen, E. B., Mysterud, A., & Milner-Gulland, E. J. (2009). Survival on the border: a population model to evaluate management options for Norway's wolves *Canis lupus*. *Wildlife Biology*, 15(4), 412-424.

Carroll, C., Vucetich, J. A., Nelson, M. P., Rohlf, D. J., & Phillips, M. K. (2010). Geography and recovery under the US Endangered Species Act. *Conservation Biology*, 24(2), 395-403.

*Chapron G et al. (2012). Demographic viability of the Scandinavian wolf population – A report by SKANDULV. A report from SKANDULV to the Swedish Environment Protection Agency. Grimsö Wildlife Research Station, Swedish University of Agricultural Sciences.

Conner, R. N. (1988). Wildlife Populations: Minimally Viable or Ecologically Functional?. *Wildlife Society Bulletin*, 80-84.

**Council Directive 92/43/EEC on the conservation of natural habitats and of wild fauna and flora, O.J. L 206, 22.7 [The Habitats Directive].

Decker, D. J., Brown, T. L. and Siemer, W. F. (2001). Human dimensions of wildlife management in North America. Bethesda, Maryland, USA: The Wildlife Society.

Dennis, B., Munholland, P. L., & Scott, J. M. (1991). Estimation of growth and extinction parameters for endangered species. *Ecological monographs*, 61(2), 115-143.

Edmands, S. (2007). Between a rock and a hard place: evaluating the relative risks of inbreeding and outbreeding for conservation and management. *Molecular Ecology*, 16(3), 463-475.

**Evans D, Arvela M (2011). Assessment and reporting under Article 17 of the Habitats Directive – Explanatory Notes & Guidelines for the period 2007- 2012. Final version July 2011.

**European Commission (2005, March 15). Note to the Habitats Committee: Assessment, monitoring and reporting of conservation status –Preparing the 2001-2007 report under Article 17 of the Habitats Directive. Brussels, Belgium.
(http://www.synbiosys.alterra.nl/natura2000/documenten%5Ctranches_groepen%5Cgroep_13%5CD%20Producten%20Europese%20Commissie%5CEC%202005%20Assessment,%20monitoring%20reporting%20conservation%20status.pdf)

*Forslund P (2009). Modellering av den skandinaviska vargpopulationens tillväxt och inavelsnivå. Unpublished report to the Swedish Environmental Protection Agency (in Swedish).

Frankel, O. H. (1974). Genetic conservation: Our evolutionary responsibility. *Genetics* 78:53-65.

- Franklin, I.R. (1980) Evolutionary change in small populations. In: Conservation Biology: an Evolutionary-Ecological Perspective (eds. M.E. Soulé and B.A. Wilcox), pp.135–49. Sinauer Associates, Sunderland, MA.
- Frankel, O. H., & Soulé, M. E. (1981). *Conservation and evolution*. Cambridge University Press, Cambridge, UK.
- Game mammals of Russia (2011). Status of game animal resources in the Russian federation. Information & Analytical materials. Issues 1–9. FGU TsentriOkhotkontrol, Moscow.
- Goodman, D. (2002). Predictive Bayesian population viability analysis: a logic for listing criteria, delisting criteria, and recovery plans. *Population viability analysis*, 447-469.
- **Hansen MM, Anderson LS, Aspi J, Frederickson R (2011). Evaluation of the conservation genetic basis of management of grey wolves in Sweden. Swedish large carnivore inquiry. Statens Offentliga Utredningar, SOU 2011:37.
- Hallgren, L., & Westberg, L. (2015). Adaptive management? Observations of knowledge coordination in the communication practice of Swedish game management. *Wildlife Biology*, 21(3), 165-174.
- Hebblewhite, M., White, C. A., Nietvelt, C. G., McKenzie, J. A., Hurd, T. E., Fryxell, J. M., S. E. Bayley & Paquet, P. C. (2005). Human activity mediates a trophic cascade caused by wolves. *Ecology*, 86(8), 2135-2144.
- Hebblewhite, M., Musiani, M., & Mills, L. S. (2010). Restoration of genetic connectivity among Northern Rockies wolf populations. *Molecular ecology*, 19(20), 4383-4385.
- Hedrick, P. W., & Fredrickson, R. (2010). Genetic rescue guidelines with examples from Mexican wolves and Florida panthers. *Conservation genetics*, 11(2), 615-626.
- Humbert, J. Y., Mills, L.S., Horne, J. S., & Dennis, B. (2009). A better way to estimate population trends. *Oikos*, 118(12), 1940-1946.
- Jamieson, I. G., & Allendorf, F. W. (2012). How does the 50/500 rule apply to MVPs? *Trends in ecology & evolution*, 27(10), 578-584.
- Jamieson, I. G., & Allendorf, F. W. (2013). A school of red herring: reply to Frankham et al. *Trends in ecology & evolution*, 28(4), 188-189.
- Jansson, E., Ruokonen, M., Kojola, I., & Aspi, J. (2012). Rise and fall of a wolf population: genetic diversity and structure during recovery, rapid expansion and drastic decline. *Molecular ecology*, 21(21), 5178-5193.

Johnson, H. E., Mills, L. S., Wehausen, J. D., Stephenson, T. R., & Luikart, G. (2011). Translating effects of inbreeding depression on component vital rates to overall population growth in endangered bighorn sheep. *Conservation Biology*, 25(6), 1240-1249.

Kaartinen, S., H. Antikainen, I. Kojola, S. Kaartinen, H. Antikainen, and I. Kojola. (2015). Habitat Model for a Recolonizing Wolf (*Canis lupus*) Population in Finland. *Annales Zoologici Fennici* 52:77–89.

**Kaczensky P, Chapron G, von Arx M, Huber D, Andr en H, and Linnell J. (2013) Status, Management and Distribution of Large Carnivores – Bear, Lynx, Wolf and Wolverine – in Europe. Institute of Applied Ecology (Rome, Italy). Report to DG Environment, European Commission, Brussels. Contract no. N 070307/2012/629085/SER/B3

Kojola, I., Kaartinen, S., Hakala, A., Heikkinen, S., & VOIPIO, H. (2009). Dispersal behavior and the connectivity between wolf populations in northern Europe. *The Journal of Wildlife Management*, 73(3), 309-313.

Kojola, I., Helle, P. & Heikkinen, S. (2011). Susikannan vii- meaikaiset muutokset Suomessa eri aineistojen valossa [Recent changes in wolf population in Finland based on various data sets]. – Suomen Riista 57: 55–62. [In Finnish with English summary].

Laikre, L., Jansson, M., Allendorf, F. W., Jakobsson, S., & Ryman, N. (2013). Hunting effects on favourable conservation status of highly inbred Swedish wolves. *Conservation Biology*, 27(2), 248-253.

Liberg, O., H. Andr en, H.-C. Pedersen, H. Sand, D. Sejberg, P. Wabakken, M. Kesson, and S. Bensch. (2005). Severe inbreeding depression in a wild wolf *Canis lupus* population. *Biology letters*, 1(1), 17-20.

*Liberg, O. (2006). Genetic aspects of viability in small wolf populations with special emphasis on the Scandinavian wolf population. Report from an international expert workshop at F rna Herrg rd, Sweden 1st-3rd May 2002. . Swedish Environmental Protection Agency, Stockholm. Rapport 5436.

*Liberg O, Sand H, Andr en H, Forslund P, Laikre L, Ryman N,  kesson M, Bensch S, Sj lander-Lindqvist A, Cinque, och Ericsson G. (2009). F rslag till  tg rder som kan st rka vargstammens gentiska status. Redovisning av regeringsuppdrag (Dnr 429-8585-08 Nv), Rapport fr n Naturv rdsverket.

**Liberg O, Sand H, Wabakken P, and Chapron G. (2011). Illegal killing of wolves in Scandinavia 1998-2011: variation in space and time. A report to World Wide Fund for Nature,

WWF, (Sweden). Grimsö Wildlife Research Station, The Swedish University of Agricultural Sciences.

Liberg, O., Å. Aronson, and H. Sand. (2012)a. Monitoring wolves in Scandinavia. *Hystrix* 23:29–34.

** Liberg O, and Sand H. (2012). Genetic aspects on the viability of the Scandinavian wolf population. A report from SKANDULV to the Swedish Environment Protection Agency. Grimsö Wildlife Research Station, Swedish University of Agricultural Sciences.

**Liberg, O, Sand H, Andren H, Danell K, Ericsson G, Fagerström T, Flagstad Ø, Linnell J, Mansson J, and Wabakken P (2013, June 18). Letter to the Environmental Protection Agency regarding wolf FCS. Stockholm, Sweden.

**Linnell J., V. Salvatori & L. Boitani (2008). Guidelines for population level management plans for large carnivores in Europe. A Large Carnivore Initiative for Europe report prepared for the European Commission (contract 070501/2005/424162/MAR/B2).

Marine Mammal Commission (2007). The Marine Mammal Protection Act of 1972 as amended. Marine Mammal Commission, Bethesda MD USA.

MJU8:2009/10. En ny rovdjursförvaltning. Miljö och jordbruksutskottets betänkande, Sverige.

M2010/3062/R. Svar på begäran om uppgifter gällande vargar i Sverige med anledning av klagomål avseende tillämpningen i Sverige av direktiv

M2011/647/R. Svar på formell underrättelse från kommissionen angående omständigheterna kring Sveriges vargpolitik och implementering av denna genom licensjakt på varg, ärendenummer 2010/4200. Miljödepartementet, Sverige

Mills, L.S. (2013) Conservation of Wildlife Populations: Demography, Genetics, and Management, 2nd edition. Oxford, UK: John Wiley & Sons.

Mills, L. S., Soulé, M. E., & Doak, D. F. (1993). The keystone-species concept in ecology and conservation. *BioScience*, 219-224.

Mills, L. S., & Smouse, P. E. (1994). Demographic consequences of inbreeding in remnant populations. *American Naturalist*, 412-431.

Mills, L. S., & Allendorf, F. W. (1996). The one-migrant-per-generation rule in conservation and management. *Conservation Biology*, 1509-1518.

- Mills, L. S., J. M. Scott, K. M. Strickler, & S. A. Temple. (2012). Ecology and management of small populations. Pages 270-292 *In* Techniques for wildlife investigations and management. Sixth edition. The Wildlife Society, Bethesda, Maryland, USA.
- Mills, L. S., Hayes, S. G., Baldwin, C., Wisdom, M. J., Citta, J., Mattson, D. J., & Murphy, K. (1996). Factors leading to different viability predictions for a grizzly bear data set. *Conservation Biology*, 10(3), 863-873.
- Morris, W.F. & Doak D.F. (2002). *Quantitative Conservation Biology: Theory and Practice of Population Viability Analysis*. Sinauer Associates, Sunderland, MA.
- Musiani, M., & Paquet, P. C. (2004). The practices of wolf persecution, protection, and restoration in Canada and the United States. *BioScience*, 54(1), 50-60.
- Nilsson, T. (2004). Integrating effects of hunting policy, catastrophic events, and inbreeding depression, in PVA simulation: the Scandinavian wolf population as an example. *Biological conservation*, 115(2), 227-239.
- Persson, J., Sand, H., (1998). Vargen: viltet, ekologin och människan. Svenska Ja" garefo" rbundet, Uppsala. (In Swedish).
- Pierson, J. C., Beissinger, S. R., Bragg, J. G., Coates, D. J., Oostermeijer, J. G. B., Sunnucks, P., N.H. Schumaker, N.H., Trotter, M.V. & Young, A. G. (2015). Incorporating evolutionary processes into population viability models. *Conservation Biology*, 29(3), 755-764.
- Power, M. E., Tilman, D., Estes, J. A., Menge, B. A., Bond, W. J., Mills, L. S., Daily, G., Castilla, J.C., Lubchenco J., & Paine, R. T. (1996). Challenges in the quest for keystones. *BioScience*, 609-620.
- Räikkönen, J., Bignert, A., Mortensen, P., & Fernholm, B. (2006). Congenital defects in a highly inbred wild wolf population (*Canis lupus*). *Mammalian Biology*, 71(2), 65-73.
- Räikkönen, J., Vucetich, J. A., Vucetich, L. M., Peterson, R. O., & Nelson, M. P. (2013). What the inbred Scandinavian wolf population tells us about the nature of conservation. *PloS one*, 8(6), e67218.
- Ripple, W. J., Beschta, R. L., Fortin, J. K., & Robbins, C. T. (2014). Trophic cascades from wolves to grizzly bears in Yellowstone. *Journal of Animal Ecology*, 83(1), 223-233.
- **Sand H, Liberg O, Chapron G. (2014). Beskattnng av den svenska vargpopulationen 2015. En rapport till Naturvårdsverket från SKANDULV. (In Swedish). Grimsö Wildlife Research Station, The Swedish University of Agricultural Sciences.

- **Sand H, Liberg O, Flagstad Ø, Wabakken P, Åkesson M, Karlsson J, Ahlqvist P (2014). Den Skandinaviska Vargen – en sammanställning av kunskapsläget från det skandinaviska vargforskningsprojektet SKANDULV 1998- 2014: Rapport till Miljödirektoratet i Norge. (In Swedish). Grimsö Wildlife Research Station, The Swedish University of Agricultural Sciences.
- Sastre, N., Vila, C., Salinas, M., Bologov, V. V., Urios, V., Sánchez, A., Francino, O. & Ramírez, O. (2011). Signatures of demographic bottlenecks in European wolf populations. *Conservation genetics*, 12(3), 701-712.
- Scott, J. M., Tear, T. H., & Mills, L. S. (1995). Socioeconomics and the recovery of endangered species: biological assessment in a political world. *Conservation Biology*, 214-216.
- Scott, J. M., Goble, D. D., Wiens, J. A., Wilcove, D. S., Bean, M., & Male, T. (2005). Recovery of imperiled species under the Endangered Species Act: the need for a new approach. *Frontiers in Ecology and the Environment*, 3(7), 383-389.
- Shaffer M.L. & Stein B.A. (2000). Safeguarding our precious heritage. Pages 301–322 in Stein BA, Kutner LS, Adams JS, eds. Precious Heritage: The Status of Biodiversity in the United States. Oxford University Press.
- Soulé, M. E. and L. S. Mills. (1992). Conservation genetics and conservation biology: a troubled marriage. Pages 55-69 in Sandlund, O. T., K. Hindar and A. H. D. Brown, editors. Conservation of Biodiversity for Sustainable Development. Scandinavian University Press, Oslo.
- Soulé, M. E., & Mills, L. S. (1998). No need to isolate genetics. *Science* 282(5394), 1658-1659.
- Soulé, M. E., Estes, J. A., Berger, J. and Martinez del Rios, C. (2003). Ecological effectiveness: conservation goals for interactive species. *Conservation Biology* 17(5):1238-1250.
- Soulé, M., Estes, J. A., Miller, B. and Honnold, D. L. (2005). Strongly interacting species: conservation policy, management, and ethics. *BioScience* 55(2): 168-176.
- **Svensson L, Wabakken P, Kojola I, Maartmann E, Strømseth TH, Åkesson M, och Flagstad Ø. 2014. Varg i Skandinavien och Finland: Slutrapport från inventering av varg vintern 2013-2014. Högskolan i Hedmark, Uppdragsrapport nr. 12 – 2014 och Viltskadecenter, SLU, Rapport nr. 7 – 2014. (In Swedish). Grimsö Wildlife Research Station, The Swedish University of Agricultural Sciences.
- Tear, T. H., Kareiva, P., Angermeier, P. L., Comer, P., Czech, B., Kautz, R., Landon, L., Mehlman, D., Murphy, K., Ruckelshaus, M., Scott, J. M. and Wilhere, G. (2005). How much is enough? The recurrent problem of setting measurable objectives in conservation. *BioScience*, 55(10), 835-849.
- Trails, L. W., Brook, B. W., Frankham, R. R., & Bradshaw, C. J. (2010). Pragmatic population viability targets in a rapidly changing world. *Biological Conservation*, 143(1), 28-34.

Truill, L. W., Bradshaw, C. J., & Brook, B. W. (2007). Minimum viable population size: a meta-analysis of 30 years of published estimates. *Biological conservation*, 139(1), 159-166.

Vilà, C., A.-K. Sundqvist, Ø. Flagstad, J. Seddon, S. Björnerfeldt, I. Kojola, A. Casulli, H. Sand, P. Wabakken, and H. Ellegren. (2003). Rescue of a severely bottlenecked wolf (*Canis lupus*) population by a single immigrant. *Proceedings of the Royal Society of London B: Biological Sciences*, 270(1510), 91-97.

Von Holdt, B. M., Stahler, D. R., Smith, D. W., Earl, D. A., Pollinger, J. P., & Wayne, R. K. (2008). The genealogy and genetic viability of reintroduced Yellowstone grey wolves. *Molecular Ecology*, 17(1), 252-274.

Von Holdt, B. M., Stahler, D. R., Bangs, E. E., Smith, D. W., Jimenez, M. D., Mack, C. M., Niemeyer, C.C., Pollinger, J.P., & Wayne, R. K. (2010). A novel assessment of population structure and gene flow in grey wolf populations of the Northern Rocky Mountains of the United States. *Molecular ecology*, 19(20), 4412-4427.

Wabakken, P., Sand, H., Liberg, O., & Bjärvall, A. (2001). The recovery, distribution, and population dynamics of wolves on the Scandinavian peninsula, 1978-1998. *Canadian Journal of Zoology*, 79(4), 710-725.

Bilaga 5.

Bedömning av EU-domstolens
beslut av advokat Karin Dunér

Promemoria

Till Gunilla Skotnicka Ewing
Från Karin Dunér
Telefon 08-545 196 00
Klient Naturvårdsverket
Ärende Juridiskt stöd avseende art- och habitatdirektivet (AHD) Stockholm 2015-09-21

Art- och habitatdirektivet (AHD) och gynnsam bevarandestatus (GYBS)

1 Bakgrund

Som en del i arbetet med ett regeringsuppdrag, "Uppdrag att utreda gynnsam bevarandestatus för varg, M2015/1573/Nm", har Naturvårdsverket anlitat två forskargrupper som har tagit fram vetenskapliga rapporter för att bedöma djurpopulationers långsiktiga livskraft och bevarandestatus. Forskargrupperna har därefter tagit fram ett s.k. "joint statement" vad gäller referensvärde för varg i Sverige. En av forskarna, Guillaume Chapron, har härutöver även presenterat en egen rapport, med två avsnitt om gynnsam bevarandestatus (GYBS): "Clarification of the concept of Favourable Conservation Status by GC" och "Proposed criteria for FCS for Swedish wolves by GC", Preliminary Report 14th August 2015" (GC-rapporten). För att ha tillräckligt underlag för att kunna avgöra vilken betydelse som ska fästas vid den avvikande uppfattningen har Naturvårdsverket anlitat Falkenborn Advokatbyrå för att göra en juridisk analys av de förutsättningar som denne forskare har utgått ifrån i sin rapport på s. 39-48. De frågor som Falkenborn Advokatbyrå har ombetts att analysera är dels Chaprons slutsatser vad gäller om GYBS ska bedömas på art-, populations- eller nationell nivå samt om ekologisk livsduglighet (ecological viability) ska vägas in i bedömningen av GYBS.

Chapron anger i inledningen till det första avsnittet det är ett utdrag från en artikel av Epstein, López-Bao & Chapron i "Conservation letters".

2 Kan hänsyn tas även till populationer i andra länder vid bedömning av GYBS?

Chapron menar att en arts gynnsamma bevarandestatus (GYBS) måste bedömas utifrån nationella gränser, dvs. hänsyn ska inte tas till att delar av populationen finns på andra sidan nationsgränsen. Detta gäller i synnerhet om det andra landet inte är medlem i EU. Chapron anger flera argument för detta och vi analyserar nedan de grunder som han har lyft fram.

2.1 Kommissionens vägledning

Chapron menar att kommissionens vägledning är motsägelsefull. Å ena sidan har kommissionen i sin skriftliga vägledning av direktivets tillämpning låtit förstå att frågan om omfattning är artberoende och kan kräva analys på populationsnivå för vissa arter, såsom stora rovdjur. Å andra sidan framhåller Chapron att kommissionen trots detta endast har fokuserat på nationell nivå i vissa situationer som i den finska vargdomen.

Såväl kommissionens vägledning om strikt skydd som den vägledning som har getts ut av the Large Carnivore Initiative for Europe (LCIE) indikerar att bedömningen av GYBS bör ske på populationsnivå och att den för vissa arter, såsom stora rovdjur, kan omfatta delar av populationer i andra länder såväl inom som utanför EU. Chapron tycks dela den förståelsen av den befintliga skriftliga vägledningen och vi går därför inte närmare in på dess innehåll.

2.2 Kommissionens agerande i vissa situationer

Däremot hävdar Chapron att kommissionen i särskilda situationer (rättsliga förfaranden) endast har lyft fram den nationella nivån. Vi uppfattar att Chapron menar att kommissionen med detta skulle ha tagit ställning till att det skulle vara den nivån som är styrande vid bedömningen om GYBS och att man därför inte ska ta hänsyn till en gränsöverskridande population.

Den finska vargen (C-342/05)

Chapron framför uppfattningen att EU-domstolen i målet om den finska vargen har slagit fast att det endast är den finska populationen som får räknas när man bedömer GYBS.

Vi har svårt att se hur Chapron har kommit fram till detta. Det åligger kommissionen bevisa det påstådda fördragsbrottet. Kommissionen ska förse domstolen med de uppgifter som denna behöver för att kunna kontrollera om fördragsbrott föreligger, och den kan därvid inte stödja sig på någon presumtion (se punkt 26 i domen). EU-domstolen prövade i målet på kommissionens talan frågan om Finlands förvaltningspraxis. Kommissionen satte ramarna för sin talan och Finland åberopade såvitt framgår av domen inte någon gränsöverskridande population vid bedömningen av om vargstammen hade GYBS (se dock punkt 46 i generaladvokatens förslag till avgörande där det anges att när Finland räknar ut antalet föryngringar som behövs för att vargen ska anses utgöra ett långsiktigt livskraftigt inslag i sin naturliga livsmiljö i Finland tar man med invandringen av vargar från den rysk-karelska vargstammen). Domstolen är begränsad till att pröva vad kommissionen har väckt talan om. Vi menar därför att avgörandet inte ger någon ledning i frågan eller säger något om hur domstolen framöver skulle kunna agera.

Det franska hamstermålet (C-383/09)

Chapron har fört fram ännu ett avgörande från EU-domstolen till stöd för sin uppfattning.

I det franska hamstermålet väckte kommissionen talan mot Frankrike för underlåtenhet att iaktta sina skyldigheter under AHD. Domstolen kom fram till att Frankrike inte hade vidtagit tillräckliga åtgärder för att möjliggöra strikt skydd av den europeiska hamstern i Alsace.

Vi kan inte heller i detta mål se att kommissionen skulle ha låtit talan omfatta, eller Frankrike i målet gjort invändning om, ifall GYBS ska bedömas nationellt eller gränsöverskridande. Frågan var inte uppe till domstolens bedömning och det går därför inte att dra några slutsatser om hur domstolen skulle se på frågan. Det rör sig dessutom av en annan art än varg och med andra förutsättningar. Vägledningarna lyfter särskilt fram just stora rovdjur som sådana för vilka gränsöverskridande populationer kan utgöra underlag vid bedömning om GYBS.

2.3 Throuwborst 2014

I GC-rapporten åberopas återkommande en artikel publicerad i juni 2014 av den nederländska forskaren Arie Throuwborst, universitetslektor i miljörett (Assistant Professor) vid Tilburg Law school.

De frågor som Chapron tar upp i GC-rapporten behandlas i stor utsträckning även i Throuwborsts artikel men de resonemang som Throuwborst för och de slutsatser som han drar är mindre kategoriska än vad man kan få uppfattning av efter att ha läst Chaprons rapport.

Throuwborst skriver i och för sig att det inte alls är säkert att det är en korrekt tolkning av artikel 16 att utgå från en gränsöverskridande vargpopulation och att det för närvarande inte kan utslutas att gynnsam bevarandestatus också måste säkras av varje medlemsstat på nationell nivå. Throuwborst, som för övrigt inte nämner den franska hamsterdomen, lyfter fram Den finska vargen och *drar sedan slutsatsen att det inte är omöjligt att EU-domstolen skulle tillämpa det gränsöverskridande förhållningssättet, dvs. att se till en population över nationsgränser, om ett liknande mål kom till bedömning idag*. Han menar dock att man inte kan vara helt säker på detta. Mot bakgrund av den legala osäkerheten menar Throuwborst att det säkraste för medlemsstaterna vad gäller gräns för varg skulle vara att ha en tvåstegsstrategi genom att både ha ett samarbete med grannländerna för den gränsöverskridande vargpopulationen, i synnerhet genom förvaltningsplaner, och samtidigt – i vart fall officiellt – sträva efter GYBS på nationell nivå.

Throuwborsts artikel är intressant och genomarbetad. Den kan dock inte sägas ha ett innehåll som med juridisk tyngd fastställer att GYBS ska bedömas på nationell nivå i stället för att ta hänsyn till en gränsöverskridande population. Däremot menar Throuwborst att det inte är helt säkert hur EU-domstolen skulle döma i frågan, att domstolen skulle se till en gränsöverskridande population, vilket i och för sig är korrekt. Någon egentlig rekommendation, utöver resonemanget i stycket ovan om att det finns en legal osäkerhet, lämnas inte av Throuwborst.

2.4 Slutsatser

Chaprons skrivningar i GC-rapporten är till största delen hämtade från den artikel som Chapron hänvisar till (Epstein, López-Bao & Chapron). Vissa delar har utelämnats men inte i någon avgörande omfattning.

Vägledningarna från kommissionen och LCIE ger stöd åt uppfattningen att det är möjligt att beakta en gränsöverskridande population när man bedömer GYBS (LCIE 2008 s. 22, kommissionens vägledning 2007 om strikt skydd för djurarter i enlighet med AHD och kommissionens (nya) vägledning 2011 om bedömning, utvärdering och rapportering under artikel 17 AHD).

I de avgöranden av EU-domstolen som Chapron har lyft fram som "praxis" har inte frågan om nationell kontra gränsöverskridande bedömning av GYBS varit uppe till prövning. Det har i vart fall inte redovisats i vare sig domskäl eller domslut. Det går därför inte att med åberopande av dessa säga att domstolens praxis är att populationens GYBS ska tillämpas på nationell nivå.

Det är EU-domstolen som slutligen avgör hur bedömningen ska göras om frågan kommer upp till domstolens bedömning. Man kan dock notera att i en annan viktig fråga, om huruvida undantag från det strikta skyddet även art kan medges trots att arten inte har uppnått GYBS, valde domstolen att gå på den linje som kommissionens vägledning angav. I detta senare fall trots att direktivets ordalydelse talade emot tolkningen.

3 Måste vargens ekologiska livsduglighet beaktas enligt art- och habitatdirektivet (AHD)?

3.1 Chapron

I GC-rapporten resonerar Chapron om vad som menas med att en art utgör en "livskraftig del av sin livsmiljö" (s.40). Resonemanget avslutas med att Chapron anför att trots att vägledningarna för AHD betonar den demografiska livsdugligheten, medför direktivets lydelse snarare att ekologisk livsduglighet, som tar hänsyn till interagerande mellan arter och mellan en art och dess livsmiljö, är den mer riktiga tolkningen av denna bestämmelse (artikel 1 e) AHD). Chapron menar vidare (s.46) att direktivets lydelse signalerar att GYBS mäts bättre utifrån "bärandekapacitet" ("carrying capacity") än utrotning och att ekologisk livsduglighet kan definieras som att arterna upptar en majoritet av sin naturliga livsmiljö.

3.2 AHD

En arts GYBS definieras i artikel 1 i) andra stycket AHD. Bestämmelsen utgår från den specifika artens bevarande och inte interagerande mellan olika arter.

Artikel 1 e) innehåller däremot en definition av en *livsmiljö*s bevarandestatus som summan av de faktorer som påverkar en livsmiljö och dess typiska arter och som på lång sikt kan påverka dess naturliga utbredning, struktur och funktion samt de typiska arternas överlevnad på lång sikt inom det berörda territoriet. I kommissionens vägledning för strikt skydd om försämring eller förstörelse av platser för fortplantning eller vila anges att artikel 12.1 d) *inte gäller arterna utan deras livsmiljöer* (s.38). På följande sidor i vägledningen (s.40 och 46-47) används begreppet ekologisk funktionalitet för att beskriva förhållanden avseende en plats.

3.3 Kommissionens vägledning

Enligt kommissionens vägledning om strikt skydd kan man enkelt beskriva GYBS som en situation där en livsmiljö eller en art klarar sig tillräckligt bra i fråga om kvalitet och kvantitet, och har goda utsikter att göra så i framtiden. Att en art inte är hotad (dvs. inte står inför någon direkt risk för utrotning) innebär inte automatiskt att den har GYBS. Medlemsstatens skyldigheter enligt AHD innebär något mer än bara att undvika utrotning. Enligt kommissionens vägledning om strikt skydd uppmuntras medlemsstaterna att fastställa referensvärden som kan användas som måttstock vid bedömningen om en art har GYBS men det ges inte närmare ledning om hur detta ska gå till. Sagda vägledning tar inte upp ekologisk livsduglighet som en komponent att beakta.

Enligt kommissionens vägledning om artikel 17 från 2011 ska en arts GYBS mätas och utvärderas mot två referensvärden, ett för utbredningsområdets storlek (Favourable Reference Range, FRR) och ett för populationsstorleken (Favourable Reference Population, FRP). Begreppen är inte definierade i AHD. Vägledningen anger också att minsta livsdugliga population (Minimum Viable Population, MVP) är en möjlig väg att bestämma FRP. Men eftersom MVP huvudsakligen används för att utvärdera risken för utrotning kan den snarast motsvara den lägsta tolererade populationsstorleken (LCIE s. 17) och FRP är således som regel större. Vägledningen tar inte upp ekologisk livsduglighet som en komponent vid bedömningen av FRP eller GYBS.

3.4 Vägledning LCIE

I LCIE:s vägledning (2008) anges att trots att direktivet och dess vägledningar inte uttryckligen specificerar om de tar hänsyn till demografiska eller genetiska komponenter av livsduglighet (viability), kommer LCIE att basera sin vägledning på antagandet att AHDs definition av biodiversitet stämmer överens med Bernkonventionens. Därför anges att vägledningen baseras på antagandet att den form av livsduglighet som direktivet vill uppnå tar hänsyn både till kortsiktiga demografiska och långsiktiga genetiska komponenter *och att vikten av interagerande mellan arter (dvs. deras ekologiska livsduglighet) erkänns* (s. 17). Vidare sägs att denna slags livsduglighet fordrar mycket stora populationsstorlekar. LCIE konstaterar härefter att forskningen inte har kommit så långt vad gäller ekologisk livsduglighet. I sin sammanfattning av hur FRP ska definieras (s.20) nämner LCIE-vägledningen inte alls ekologisk livsduglighet utan begränsar sig till att ta upp att det ska göras som en summa av 1) att populationen måste vara minst lika stor som när AHD trädde i kraft, och, 2) att populationen måste vara åtminstone lika stor (och helst mycket större) än MVP såsom definierat av IUCN kriterium E eller D. Härutöver ska 3) populationens status konstant övervakas med hjälp av robust metod.

3.5 Annan vägledning

En brittisk rapport (Natural England Commissioned Report NECR176, Review of Favourable Conservation Status and Birds Directive Article 2 interpretation within the European Union, 17 March 2015) går igenom grunderna för bedömningen av GYBS enligt AHD och de referensvärden som man har kommit fram till i arbetsgrupper m.m. I rapporten återges vägledningen för rapportering enligt artikel 17 AHD, dvs. att definitionen av FRP är en population i en given biogeografisk region med hänsyn tagen till det minsta nödvändiga för att säkerställa den långsiktiga livsdugligheten av arten. Referensvärden måste minst vara den populationsstorlek som förelåg när AHD trädde i kraft (1995) och information om historisk utbredning/population kan vara användbar när FRP definieras. Bästa expertbedömning (best expert judgement) kan användas i frånvaro av annan data. Medlemsländerna får när de bedömer FRP för arter använda bland annat information som baseras på utbredning och antal, biologiska och ekologiska villkor, vandringsvägar och spridningssätt.

3.6 Slutsatser

Sammanfattningsvis kan sägas att varken AHD, vägledningen om strikt skydd eller artikel 17-vägledningen innehåller krav på att s.k. ekologisk livsduglighet ska beaktas. Medlemsstaterna har inget krav på sig att redovisa artens ekologiska livsduglighet när man rapporterar FRP enligt artikel 17 AHD. Kommissionen tar i artikel 17-vägledningen upp Polen som ett exempel på ett land som har använt bärandekapacitet ("carrying capacity") tillsammans med andra kriterier för att uppskatta FRP, men utan särskilt framhålla metoden framför andra.

Definitionen av gynnsam bevarandestatus i artikel 1 i) AHD tar sikte på just den arten som bedöms och inte dess värde för eller interagerande med andra arter. För att GYBS ska anses föreligga ska uppgifter om artens populationsutveckling visa att arten på lång sikt kommer att förbli en livskraftig del av sin livsmiljö. Livsmiljö är definierat i artikelns punkt b) som land eller vattenområden som kännetecknas av särskilda geografiska, abiotiska och biotiska egenskaper, oavsett om de är naturliga eller delvis naturliga. Vid bedömningen av en arts GYBS är det inte något krav att bedöma dess livsmiljös bevarandestatus enligt punkten e).

Även om artens interagerande med andra arter erkänns som viktig av LCIE, som är den enda vägledning som vi har kunnat finna direkt nämner ekologisk livsduglighet, innebär inte detta med någon självklarhet att artens ekologiska livsduglighet ska bedömas som en självständig komponent vid bedömningen av FRP eller GYBS. Skrivningarna i LCIE framhåller dessutom att demografisk och genetisk livsduglighet ska beaktas under det "att vikten av interagerande mellan arter (dvs. deras ekologiska livsduglighet) erkänns". Det är alltså en skillnad i formuleringen som tyder på att större vikt bör fästas vid demografisk och genetisk livsduglighet. Detta överensstämmer också med övrig vägledning och motsägs inte av direktivets lydelse. Sammantaget kan vi inte se att det av Chapron föreslagna sättet att uppskatta FRP skulle vara det enda accepterade sättet enligt AHD eller att det skulle finnas starkare stöd för det än för andra metoder som anges i kommissionens vägledningar.